



## RESIDENTIAL NHD

310 CIVIC CENTER DR, VISTA, CA 92084  
SAN DIEGO COUNTY | APN: 176-102-10-00  
REPORT #: 3737823 | REPORT DATE: 5/15/2021

### Your SMART 1 Page NHD™

Click any section below for instant navigation or [View the full NHD Report](#) **Click Here**



#### FORMS

[View Forms](#)

[View, read, & print forms](#)

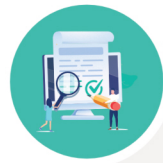

#### QUICKVIEW

[View Results](#)

[Read complete disclosure report summary](#)



#### FLOOD

[View Results](#)

2 source(s) analyzed  
1 Federal / 1 State / 0 Local



#### OIL & GAS

[View Results](#)

2 source(s) analyzed  
0 Federal / 2 State / 0 Local



#### FIRE

[View Results](#)

7 source(s) analyzed  
1 Federal / 6 State / 0 Local



#### NOISE

[View Results](#)

4 source(s) analyzed  
2 Federal / 1 State / 1 Local



#### SEISMIC

[View Results](#)

7 source(s) analyzed  
1 Federal / 4 State / 2 Local



#### LAND USE

[View Results](#)

13 source(s) analyzed  
4 Federal / 4 State / 5 Local



#### GEOLOGIC

[View Results](#)

5 source(s) analyzed  
2 Federal / 3 State / 0 Local



#### ENVIRONMENTAL

[View Results](#)

6 source(s) analyzed  
2 Federal / 4 State / 0 Local



#### Property Tax Estimator

[Calculate future property tax](#)



#### Terms & Conditions

[Read our Terms & Conditions](#)

[PROPERTYID.COM](https://PROPERTYID.COM) | [\(800\) 626-0106](tel:8006260106) | [MAX@PROPERTYID.COM](mailto:MAX@PROPERTYID.COM)

NOTE: This "One Page NHD" is NOT the complete report, it is a report navigation tool which links the user to the results contained in the complete report, and does not constitute the report in its entirety. To view full NHD Report [Click Here](#) or use the link at the top of the page.

# PROPERTY ID MAX

MAX Residential NHD  
with Environmental Hazards & Forms

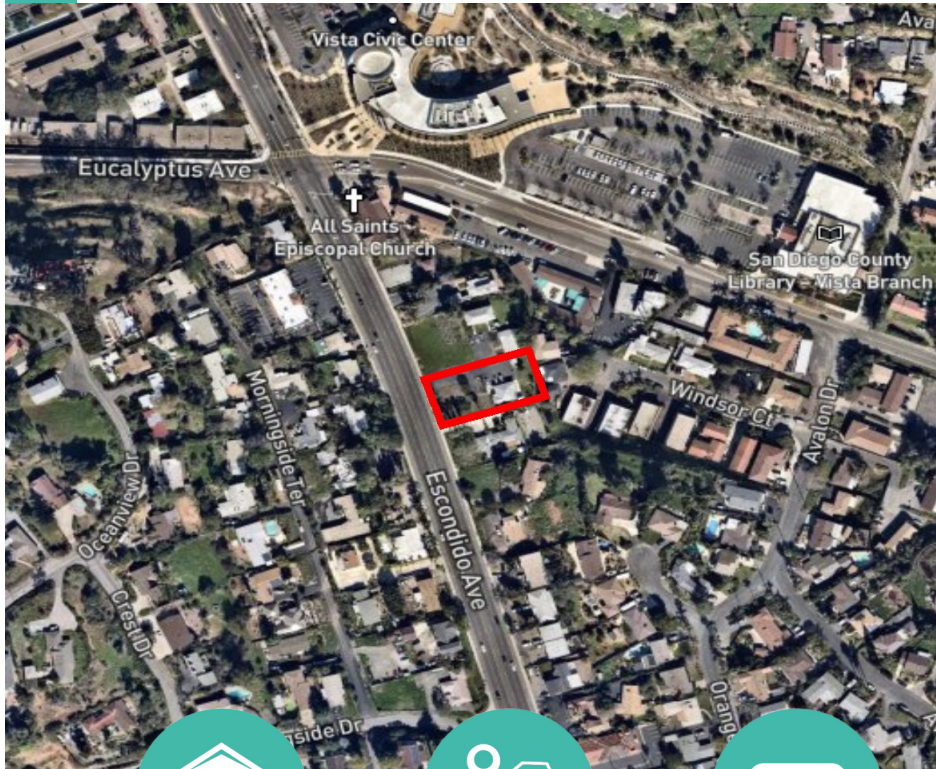

[My Home](#)

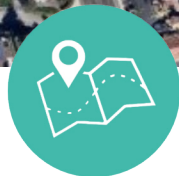

[My Maps](#)



[My Chat](#)

310 CIVIC CENTER DR  
VISTA, CA 92084  
SAN DIEGO COUNTY

REPORT #: 3737823

ORDER DATE: 05/15/2021

RESEARCH DATE: 05/17/2021

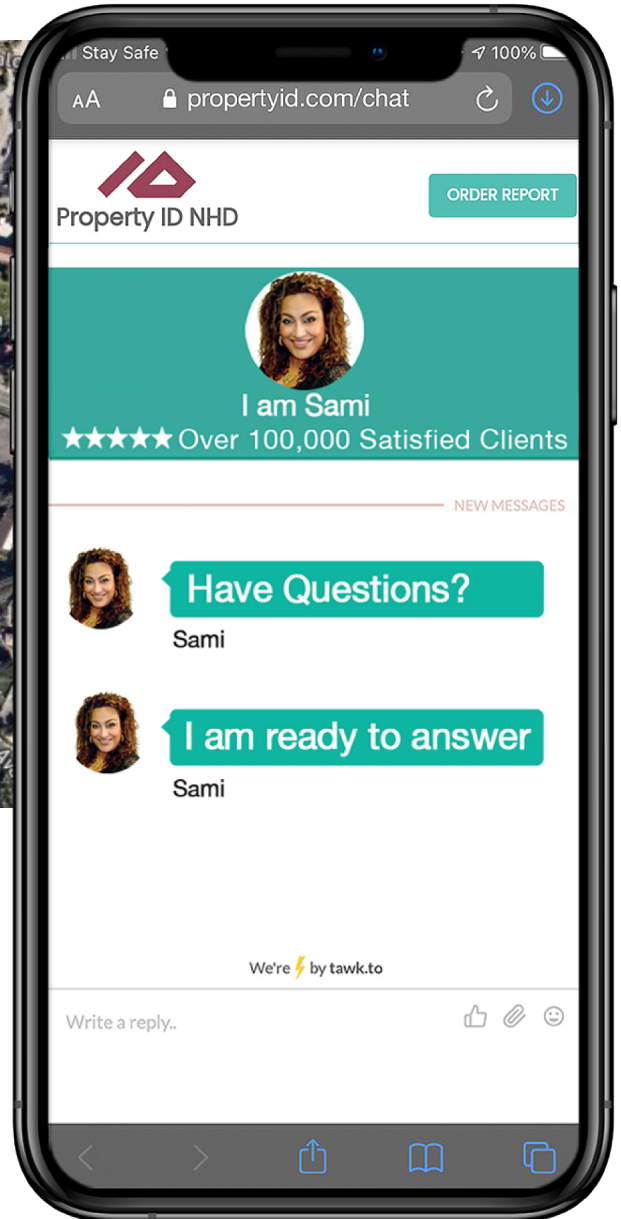

Have Questions? We have answers. Go  
to [propertyid.com/chat](https://propertyid.com/chat)



# NATURAL HAZARD DISCLOSURE STATEMENT

310 CIVIC CENTER DR, VISTA, CA 92084  
SAN DIEGO COUNTY | APN: 176-102-10-00  
REPORT #: 3737823 | REPORT DATE: 5/15/2021

This statement applies to the following property: 310 CIVIC CENTER DR VISTA, CA 92084; SAN DIEGO COUNTY; APN: 176-102-10-00 Date: 05/17/2021

The seller and the seller's agent(s) or a third-party consultant disclose the following information with the knowledge that even though this is not a warranty, prospective buyers may rely on this information in deciding whether and on what terms to purchase the Subject Property. Seller hereby authorizes any agent(s) representing any principal(s) in this action to provide a copy of this statement to any person or entity in connection with any actual or anticipated sale of the property. The following are representations made by the seller and the seller's agent(s) based on their knowledge and maps drawn by the state and federal governments. This information is a disclosure and is not intended to be part of any contract between the seller and buyer. THIS REAL PROPERTY LIES WITHIN THE FOLLOWING HAZARDOUS AREA(S):

**A SPECIAL FLOOD HAZARD AREA** (Any type Zone "A" or "V") designated by the Federal Emergency Management Agency. Refer to Report.  
Yes \_\_\_ No X Do not know and information not available from local jurisdiction \_\_\_

**AN AREA OF POTENTIAL FLOODING SHOWN ON A DAM FAILURE INUNDATION MAP** pursuant to Section 8589.5 of the Government Code. Refer to Report.  
Yes \_\_\_ No X Do not know and information not available from local jurisdiction \_\_\_

**A VERY HIGH FIRE HAZARD SEVERITY ZONE** pursuant to Section 51178 or 51179 of the Government Code. The owner of this property is subject to the maintenance requirements of Section 51182 of the Government Code. Refer to Report.  
Yes \_\_\_ No X

**A WILDLAND AREA THAT MAY CONTAIN SUBSTANTIAL FOREST FIRE RISKS AND HAZARDS** pursuant to Section 4125 of the Public Resources Code. The owner of this property is subject to the maintenance requirements of Section 4291 of the Public Resources Code. Additionally, it is not the state's responsibility to provide fire protection services to any building or structure located within the wildlands unless the Department of Forestry and Fire Protection has entered into a cooperative agreement with a local agency for those purposes pursuant to Section 4142 of the Public Resources Code. Refer to Report.  
Yes \_\_\_ No X

**AN EARTHQUAKE FAULT ZONE** pursuant to Section 2622 of the Public Resources Code. Refer to Report.  
Yes \_\_\_ No X

**A SEISMIC HAZARD ZONE** pursuant to Section 2696 of the Public Resources Code. Refer to Report.  
Yes (Landslide Zone) \_\_\_ Yes (Liquefaction Zone) \_\_\_ No \_\_\_ Map not yet released by state X

THESE HAZARDS MAY LIMIT YOUR ABILITY TO DEVELOP THE REAL PROPERTY, TO OBTAIN INSURANCE, OR TO RECEIVE ASSISTANCE AFTER A DISASTER. THE MAPS ON WHICH THESE DISCLOSURES ARE BASED ESTIMATE WHERE NATURAL HAZARDS EXIST. THEY ARE NOT DEFINITIVE INDICATORS OF WHETHER OR NOT A PROPERTY WILL BE AFFECTED BY A NATURAL DISASTER. SELLER(S) AND BUYER(S) MAY WISH TO OBTAIN PROFESSIONAL ADVICE REGARDING THOSE HAZARDS AND OTHER HAZARDS THAT MAY AFFECT THE PROPERTY.

Signature of Seller(s) \_\_\_\_\_ Date \_\_\_\_\_

Signature of Seller(s) \_\_\_\_\_ Date \_\_\_\_\_

Seller's Agent(s) \_\_\_\_\_ Date \_\_\_\_\_

Seller's Agent(s) \_\_\_\_\_ Date \_\_\_\_\_

Check only one of the following:

☐ Seller(s) and their agent(s) represent that the information herein is true and correct to the best of their knowledge as of the date signed by the transferor(s) and agent(s).

☒ Seller(s) and their agent(s) acknowledge that they have exercised good faith in the selection of a third-party report provider as required in Section 1103.7 of the Civil Code, and that the representations made in this Natural Hazard Disclosure Statement are based upon information provided by the independent third-party disclosure provider as a substituted disclosure pursuant to Section 1103.4 of the Civil Code. Neither seller(s) nor their agent(s) (1) has independently verified the information contained in this statement and report or (2) is personally aware of any errors or inaccuracies in the information contained on the statement. This statement was prepared by the provider below:

Third-Party Disclosure Provider(s) \_\_\_\_\_ Property I.D. \_\_\_\_\_ Date 05/17/2021

Buyer represents that he or she has read and understands this document. Pursuant to Civil Code Section 1103.8, the representations made in this Natural Hazard Disclosure Statement do not constitute all of the seller's or agent's disclosure obligations in this transaction.

The items listed below indicate additional statutory disclosures and legal information that are provided in the report.

- ◆ Additional Reports that are enclosed herein if ordered:  
(A) ENVIRONMENTAL RISK REPORT (Enclosed if ordered)
- ◆ Additional Statutory Disclosures:  
(A) INDUSTRIAL USE ZONE DETERMINATION (where available) pursuant to Section 1102.17 of the California Civil Code. Refer to Report. (B) MILITARY ORDNANCE FACILITIES pursuant to California Civil Code Sections 1102.15 and 1940.7. Refer to Report. (C) AIRPORT INFLUENCE AREA pursuant to Civil Code Section 1103.4. Refer to Report. (D) NOTICE OF RIGHT TO FARM pursuant to California Civil Code Section 1103.4. Refer to Report. (E) MELLO-ROOS & SPECIAL ASSESSMENTS pursuant to Section 53311-53365.7 / 53754 of the California Government Code; Refer to Report.
- ◆ Additional Local Jurisdiction Hazards - May include the following:  
Airports, Avalanche, Coastal Protection, Conservation Areas, Critical Habitats, Dam Failure Inundation, Duct Sealing Requirements, Erosion, Fault Zone, Fire, Groundwater, Sea Level Rise, Landslide, Liquefaction, Methane Gas, Mines, Naturally Occurring Asbestos, Oil and Gas Well Proximity, Petrochemical Contamination, Property Taxes, Radon, Right to Farm, Soil Stability, Tsunami, Williamson Act, Wind Erosion. Refer to Report.
- ◆ General Notices and Additional Forms:  
Methamphetamine Contamination, Megan's Law - Sex Offender Database, Mold, Abandoned Wells, Carbon Monoxide Devices, Natural Gas and Hazardous Liquid Pipelines, Water Conserving Plumbing Fixtures, Notice of Supplemental Property Tax Bill, AB 38 Notice, CALFIRE Defensible Space, CALFIRE Low Cost Retrofit List, SGMA Groundwater Basin Priority, Historical Significance Notice. Refer to Report.
- ◆ Governmental Guides are delivered with printed reports and linked on electronically delivered reports (also available at <https://propertyid.com/downloads>)  
(A) ENVIRONMENTAL HAZARDS: "A Guide for Homeowners, Buyers, Landlords and Tenants" pursuant to California Health and Safety Code Section 25100 et seq., 25417, and 26100, Business and Professions Code Section 10084, and Civil Code Section 2079.7. Refer to Report. ; (B) EARTHQUAKE SAFETY: "The Homeowner's Guide To Earthquake Safety", including the "Residential Earthquake Risk Disclosure Statement", pursuant to California Business and Professions Code Section 10149, and Government Code Sections 8897.1, 8897.2, and 8897.5. Refer to Report. ; (C) LEAD-BASED PAINT: "Protect Your Family From Lead In Your Home" pursuant to HUD Mortgage Letter 92-94, Title X of Housing and Com. D.V. Act of 1992. Refer to Report. ; (D). MOLD: "Mold or Moisture in My Home: What Do I Do?", pursuant to Health and Safety Code Section 25100 et seq., 25417, and 26100, Business and Professions Code Section 10084, and Civil Code Section 2079.7. Refer to Report. ; (E). "What Is Your Home Energy Rating?", pursuant to California Civil Code Section 2079.10. Refer to Report.

This Report contains the Mandatory Natural Hazard Disclosure Report. The Environmental Risk Report is only enclosed if it has been ordered. To order the Environmental Risk Report, please contact Property I.D. Customer Service at 800-626-0106.

Signature of Buyer(s) \_\_\_\_\_ Date \_\_\_\_\_

Signature of Buyer(s) \_\_\_\_\_ Date \_\_\_\_\_

[Return to 1 Page NHD™](#)



## QUICKVIEW

310 CIVIC CENTER DR, VISTA, CA 92084  
SAN DIEGO COUNTY | APN: 176-102-10-00

REPORT #: 3737823 | REPORT DATE: 5/15/2021

## FLOOD

DISCLOSURE	SOURCE	RESULT	PAGE
Flood Zone	Federal	NOT IN	<a href="#">11</a>
Dam Inundation	State	NOT IN	<a href="#">14</a>

## FIRE

DISCLOSURE	SOURCE	RESULT	PAGE
Very High Fire Hazard Severity Zone	State	NOT IN	<a href="#">15</a>
Fire Hazard Severity Zone Rating	State	IN LOW	<a href="#">16</a>
Wildland Fire Area	State	NOT IN	<a href="#">16</a>
Defensible Space Flyer	State	INCLUDED	<a href="#">18</a>
Wildland-Urban Interface	Federal	NOT IN	<a href="#">18</a>
Wildland-Urban Interface	State	NOT IN	<a href="#">18</a>
Utility Fire Threat	State	NOT IN	<a href="#">19</a>
Tree Mortality Fire Threat	State	NOT IN	<a href="#">19</a>
Assembly Bill 38 Notice	State	INCLUDED	<a href="#">21</a>
CALFIRE Low Cost Retrofit List	State	INCLUDED	<a href="#">22</a>

[Return to 1 Page NHD™](#)

Have Questions?



We have answers.

NOTE: Your signature on the NHDS Report Receipt page is sufficient to acknowledge delivery/receipt of this page and all the information herein.



## QUICKVIEW

310 CIVIC CENTER DR, VISTA, CA 92084  
 SAN DIEGO COUNTY | APN: 176-102-10-00

REPORT #: 3737823 | REPORT DATE: 5/15/2021



## SEISMIC

DISCLOSURE	SOURCE	RESULT	PAGE
Alquist-Priolo Fault Zones	State	NOT IN	<a href="#">23</a>
Faults	Federal	NOT WITHIN ¼ MILE	<a href="#">24</a>
Faults	State	NOT WITHIN ¼ MILE	<a href="#">24</a>
Faults	County	NOT WITHIN ¼ MILE	<a href="#">24</a>
Ground Shaking	State	IN STRONG	<a href="#">25</a>
Liquefaction Hazard Zone	State	NOT IN	<a href="#">26</a>
Liquefaction	County	NOT IN	<a href="#">26</a>



## GEOLOGIC

DISCLOSURE	SOURCE	RESULT	PAGE
Landslide Hazard Zones	State	NOT IN	<a href="#">27</a>
Landslide Inventory	State	NOT IN	<a href="#">27</a>
Expansive Soils	Federal	IN LOW	<a href="#">29</a>
Subsidence	Federal	NOT IN	<a href="#">29</a>
Naturally Occuring Asbestos	State	NOT IN	<a href="#">30</a>

[Return to 1 Page NHD™](#)

Have Questions?



We have answers.

NOTE: Your signature on the NHDS Report Receipt page is sufficient to acknowledge delivery/receipt of this page and all the information herein.



## QUICKVIEW

310 CIVIC CENTER DR, VISTA, CA 92084  
SAN DIEGO COUNTY | APN: 176-102-10-00

REPORT #: 3737823 | REPORT DATE: 5/15/2021



### OIL & GAS

DISCLOSURE	SOURCE	RESULT	PAGE
Oil and Gas Wells	State	NOT WITHIN 500FT	<a href="#">31</a>
Oil and Gas Field Administrative Boundary	State	NOT WITHIN	<a href="#">31</a>



### NOISE

DISCLOSURE	SOURCE	RESULT	PAGE
Airport Influence Area	County	IN	<a href="#">32</a>
Airport Vicinity	Federal	NOT WITHIN 2 MILES	<a href="#">32</a>
SoCal Metroplex Airspace Optimization Notice Area	Federal	IN	<a href="#">33</a>
Railroads	State	NOT WITHIN 1/4 MILE	<a href="#">34</a>
Foghorn Noise Hazard	Federal	NOT WITHIN 10 MILES	<a href="#">34</a>



### LAND USE

DISCLOSURE	SOURCE	RESULT	PAGE
Mining Operations	State	NOT WITHIN 1 MILE	<a href="#">36</a>
Abandoned Mining Operations	State	NOT WITHIN 1 MILE	<a href="#">36</a>
Mine Sites	Federal	WITHIN ¼ MILE	<a href="#">36</a>
FUDS Military Facilities	Federal	NOT WITHIN 1 MILE	<a href="#">37</a>
Military Facilities & Unexploded Ordnance	County	NOT WITHIN ONE MILE	<a href="#">37</a>
Military Facilities	Federal	NOT WITHIN 1 MILE	<a href="#">38</a>

[Return to 1 Page NHD™](#)

Have Questions?



We have answers.

NOTE: Your signature on the NHDS Report Receipt page is sufficient to acknowledge delivery/receipt of this page and all the information herein.





## QUICKVIEW

310 CIVIC CENTER DR, VISTA, CA 92084  
SAN DIEGO COUNTY | APN: 176-102-10-00

REPORT #: 3737823 | REPORT DATE: 5/15/2021



## LAND USE

DISCLOSURE	SOURCE	RESULT	PAGE
Industrial/Commercial Land Use	County	IN	<a href="#">39</a>
Industrial / Commercial Use	City	WITHIN 1/4 MILE	<a href="#">39</a>
Historical Significance Notice	State	INCLUDED	<a href="#">40</a>
Protected Species / Habitats	Federal	IN	<a href="#">41</a>
Protected Species / Habitats	State	IN	<a href="#">41</a>
Right to Farm	State	IN	<a href="#">43</a>
Williamson Act	County	NOT IN	<a href="#">44</a>
San Diego County PACE	County	NOT IN	<a href="#">45</a>
Coastal Commission Jurisdiction Area	State	NOT IN	<a href="#">46</a>



## ENVIRONMENTAL

DISCLOSURE	SOURCE	RESULT	PAGE
Groundwater Management Basins	State	NOT IN PRIORITY	<a href="#">53</a>
Environmental Report	EPA, DTSC, CalRecycle. SWRCB	INCLUDED	<a href="#">54</a>

[Return to 1 Page NHD™](#)

Have Questions?



We have answers.

NOTE: Your signature on the NHDS Report Receipt page is sufficient to acknowledge delivery/receipt of this page and all the information herein.



## ENVIRONMENTAL HAZARDS SUMMARY

This Environmental Hazards Report provides information on known, existing and historic hazardous substance contaminated sites that may be on or near the Subject Property, as listed by the Environmental Protection Agency and/or other specified regulatory bodies.

### MAPPED

DISCLOSURE	REGULATORY	SITE COUNT	PAGE
<b>NPL/SEMS</b> National Priorities List / Superfund Enterprise Management	EPA	2	<a href="#">55</a>
<b>RCRA</b> Resource Conservation and Recovery Act	EPA	42	<a href="#">56</a>
<b>ENVIROSTOR</b> Hazardous Substance Contamination Sites, Site Mitigation &	CA Department of Toxic Substances	0	<a href="#">78</a>
<b>SWIS</b> Solid Waste Information System	CalRecycle	0	<a href="#">78</a>
<b>GEOTRACKER</b> Underground Storage Tanks, Department of Defense Site	CA Water Resources Control Board	19	<a href="#">79</a>

### UNMAPPED

DISCLOSURE	REGULATORY	SITE COUNT	PAGE
<b>NPL/SEMS - Unmapped</b> National Priorities List / Superfund Enterprise Management	EPA	0	NA
<b>RCRA - Unmapped</b> Resource Conservation and Recovery Act	EPA	2	<a href="#">90</a>
<b>ENVIROSTOR - Unmapped</b> Hazardous Substance Contamination Sites, Site Mitigation &	CA Department of Toxic Substances	0	NA
<b>SWIS - Unmapped</b> Solid Waste Information System	CalRecycle	0	NA
<b>GEOTRACKER - Unmapped</b> Underground Storage Tanks, Department of Defense Site	CA Water Resources Control Board	0	NA

[Return to 1 Page NHD™](#)

Have Questions?



We have answers.

NOTE: Your signature on the NHDS Report Receipt page is sufficient to acknowledge delivery/receipt of this page and all the information herein.





## QUICKVIEW

310 CIVIC CENTER DR, VISTA, CA 92084  
SAN DIEGO COUNTY | APN: 176-102-10-00

REPORT #: 3737823 | REPORT DATE: 5/15/2021



## GENERAL NOTICES OF REQUIRED DISCLOSURES &amp; FORMS

NOTICE		PAGE
Methamphetamine & Fentanyl Disclosure Requirement	INCLUDED	<a href="#">92</a>
Megan's Law - Sex Offender Database	INCLUDED	<a href="#">92</a>
Mold Notice	INCLUDED	<a href="#">92</a>
Abandoned Wells	INCLUDED	<a href="#">93</a>
Radon Notice	INCLUDED	<a href="#">93</a>
Well Stimulation Treatments Notice: Hydraulic Fracturing	INCLUDED	<a href="#">94</a>
Carbon Monoxide Devices	INCLUDED	<a href="#">94</a>
Natural Gas and Hazardous Liquid Pipelines	INCLUDED	<a href="#">94</a>
Water Conserving Plumbing Fixtures	INCLUDED	<a href="#">95</a>
Notice of Duct Sealing Requirements	INCLUDED	<a href="#">96</a>

[Return to 1 Page NHD™](#)

Have Questions?



We have answers.

NOTE: Your signature on the NHDS Report Receipt page is sufficient to acknowledge delivery/receipt of this page and all the information herein.



## QUICKVIEW

310 CIVIC CENTER DR, VISTA, CA 92084  
 SAN DIEGO COUNTY | APN: 176-102-10-00

REPORT #: 3737823 | REPORT DATE: 5/15/2021

## PROPERTY TAX RECORDS

The following Total Annual Tax amount represents the annual property taxes based on the levies and property valuation as listed in the assessor's tax records as of the beginning of the identified tax year. This amount is subject to change pursuant to the purchase price of the property and/or changes to the assessed value, and does not include supplemental tax bills or penalty fees.

	At the variable tax rate of 1.104810%	\$6,225.75
		2020-2021 Property Tax Bill Total
Mello-Roos Total		0.00
Fixed Rate (Special Assessment/1915) Total		\$891.20
Variable (Ad Valorem) Tax Total:		\$5,334.55

[Proceed to Property Tax Page](#)

To see an estimate of the future taxes based on purchase price, please visit the Property I.D. Future Tax Estimator below.



[Return to 1 Page NHD™](#)

Have Questions?



We have answers.

NOTE: Your signature on the NHDS Report Receipt page is sufficient to acknowledge delivery/receipt of this page and all the information herein.



## FLOOD

310 CIVIC CENTER DR, VISTA, CA 92084  
 SAN DIEGO COUNTY | APN: 176-102-10-00  
 REPORT #: 3737823 | REPORT DATE: 5/15/2021

## FLOOD

DISCLOSURE	SOURCE	RESULT	PAGE
Flood Zone	Federal	NOT IN	<a href="#">11</a>
Dam Inundation	State	NOT IN	<a href="#">14</a>

## FLOOD HAZARD ZONES

NHDS DETERMINATION  
 A SPECIAL FLOOD HAZARD AREA (Any type Zone "A" or "V") designated by the Federal Emergency Management Agency.  
 Yes ☐ No ☒ Do not know and information not available from local jurisdiction ☐

Based on PROPERTY I.D.'s research of the Flood Insurance Rate Maps issued by the Federal Emergency Management Agency, the following determination is made:

**SUBJECT PROPERTY IS NOT LOCATED IN A SPECIAL FLOOD HAZARD AREA (SFHA).**

**IT IS IN ZONE X (NOT AN SFHA).**

**DISCUSSION:**

Through its Flood Hazard Mapping Program, FEMA identifies flood hazards, assesses flood risks, and partners with communities to provide flood hazard maps to guide planning and mitigation actions. The National Flood Insurance Program (NFIP) relies on FEMA's Flood Insurance Rate Maps (FIRMs) and documents in determining a property's flood insurance requirements.

FEMA's assessment of flood hazards categorizes geographic zones by their likelihood to flood. Areas with a 1-percent or greater chance of flooding in any given year (i.e. a "100-year floodplain") are considered Special Flood Hazard Areas (SFHA). Properties found to be in an SFHA may be subject to Federal flood insurance requirements. Federally regulated lenders are required by law to determine if the structure is located in a SFHA and must provide the buyer with written notice that flood insurance will be required. For more information on FEMA's flood mapping and National Flood insurance Program (NFIP) go to [www.floodsmart.gov](http://www.floodsmart.gov).

You can also contact the FEMA Flood Map Service Center at (877) 336-2627, or by email at [FEMAMapSpecialist@riskmapcds.com](mailto:FEMAMapSpecialist@riskmapcds.com).

A FEMA Standard Flood Hazard Determination Form (SFHDF) for this property has been included with this report. The SFHDF identifies whether a structure is located in a special flood hazard area, if the borrower is required to obtain flood insurance, and if federal flood insurance is available. [Click Here to View](#)

[Return to Quickview](#)
[Return to 1 Page NHD™](#)

Have Questions?



We have answers.

NOTE: Your signature on the NHDS Report Receipt page is sufficient to acknowledge delivery/receipt of this page and all the information herein.



## FLOOD

310 CIVIC CENTER DR, VISTA, CA 92084  
SAN DIEGO COUNTY | APN: 176-102-10-00

REPORT #: 3737823 | REPORT DATE: 5/15/2021

## ***FLOOD HAZARD ZONES***

***(continued)***

### **FEMA FLOOD ZONE DESIGNATIONS**

A, AE, AH, AO, AR, A1-A30, A99	Special Flood Hazard Area (SFHA): Areas of 100-Year flood
V, V1-V30, VE	Coastal SFHA: Areas of 100-Year coastal flood
ACC, ACB, AEC*, AC*	Contained Flooding: Areas where flooding is contained by a flood control measures such as a channel (ACC) or basin(ACB). Not an SFHA. While a property may be impacted by an AC* zone, structures on that property will not be impacted. (* represents a wildcard character)
XPL, X500PL	Protected Areas: Areas protected from 100-year flood by levee, dike, or other structure. Not an SFHA.
B, C, X, X500	Non-SFHA: Areas outside of 100-year floodplain or of undetermined flood hazards. Not an SFHA.
D	Not Studied: Areas where no analysis of flood hazards has been conducted, flood hazards are undetermined but possible. Not an SFHA.

**Multiple Flood Zones Note:** Property I.D.'s research is done for the entire lot. Flood hazard zones do not follow property boundaries, therefore it is possible for your property to be located in more than one zone. In these cases, the report will reflect multiple flood zones. Federally mandated flood insurance is required if any portion of the structure(s) is in a special flood hazard area. To determine your property's flood insurance requirements, please check with your lender or insurance agent.

### **LOCAL FLOOD PROTECTION PLANNING**

For land use planning, some cities and counties have developed and implemented plans to meet the urban level of flood protection, taking into account localized understanding of risk and issues facing local flood protection systems, and defining local flood hazard areas. Updated construction and development regulations may be implemented, potentially affecting project scope, and requiring greater consideration of potential flood hazards, outside of the federally mapped special flood hazard areas. Please check with your local planning department for further information.

[Return to Quickview](#)

[Return to 1 Page NHD™](#)

Have Questions?



We have answers.

NOTE: Your signature on the NHDS Report Receipt page is sufficient to acknowledge delivery/receipt of this page and all the information herein.



## FLOOD

310 CIVIC CENTER DR, VISTA, CA 92084  
SAN DIEGO COUNTY | APN: 176-102-10-00

REPORT #: 3737823 | REPORT DATE: 5/15/2021

## ***FLOOD HAZARD ZONES*** *(continued)*

### **Biggert-Waters Flood Insurance Reform Act of 2012 (BW-12)**

The Biggert-Waters Flood Insurance Reform Act of 2012 (BW-12) as modified by the Homeowner Flood Insurance Affordability Act of 2014 may cause flood insurance premium rates to increase. Homeowners and business owners are encouraged to learn their flood risk and talk to their insurance agent regarding flood insurance. Insurance companies may require an elevation certificate to offer flood insurance for properties located in Special Flood Hazard Areas (SFHA). A property's seller, builder or developer may have a copy of the elevation certificate, or it may be recorded with a property's deed. The Community Floodplain Manager at the local city or county government office may also have a copy of the elevation certificate. If an elevation certificate is not available, one can be completed with an on-site inspection by a land surveyor, engineer, or architect legally authorized to certify elevation information. For further information on BW-12, go to:

[http://www.fema.gov/media-library-data/20130726-1912-25045-9380/bw12\\_qa\\_04\\_2013.pdf](http://www.fema.gov/media-library-data/20130726-1912-25045-9380/bw12_qa_04_2013.pdf)

For further information on Elevation Certificates, see:

[https://propertyid.com/content/pdf/FEMA\\_ElevationCertificateFactSheet\\_Apr2015.pdf](https://propertyid.com/content/pdf/FEMA_ElevationCertificateFactSheet_Apr2015.pdf)

[Return to Quickview](#)

[Return to 1 Page NHD™](#)

Have Questions?



We have answers.

NOTE: Your signature on the NHDS Report Receipt page is sufficient to acknowledge delivery/receipt of this page and all the information herein.



## FLOOD

310 CIVIC CENTER DR, VISTA, CA 92084  
SAN DIEGO COUNTY | APN: 176-102-10-00

REPORT #: 3737823 | REPORT DATE: 5/15/2021

## DAM FAILURE INUNDATION

### NHDS DETERMINATION

AN AREA OF POTENTIAL FLOODING SHOWN ON A DAM FAILURE INUNDATION MAP pursuant to Section 8589.5 of the Government Code.

Yes ☐ No ☒ Do not know and information not available from local jurisdiction ☐

NOTE: Due to local dam inundation determination, the NHDS may be marked "Yes" for potential flooding, in contrast with the OES determination.

Based on PROPERTY I.D.'s research of specific maps or information from the Office of Emergency Services, the following determination is made:

**SUBJECT PROPERTY IS NOT LOCATED IN A DESIGNATED DAM INUNDATION AREA**

### DISCUSSION:

Dam inundation refers to the area(s) downstream of dams that would flood in the event of a dam failure (breach), or an uncontrolled release of water. Dam failures may be structural, mechanical, or hydraulic in nature, and the flooding, damage, and potential for loss of life caused by said failures, can be much greater than that of a traditional flood from a body of water such as a stream, river, or lake. While the inundation maps outline the extent of damage to life and property that would occur in a worst case scenario, like a complete and sudden dam failure at full capacity, the likelihood of such an event is not disclosed in this report.

In response to Dam Failure Hazards in California, SB 92 and Section 8589.5 of the California Government Code, require dam owners to submit inundation maps to the Department of Water Resources for approval, which will then be used in creation and submittal of Emergency Action Plans to the California Office of Emergency Services. Updated plans and inundation maps must be submitted every 10 years, or sooner under certain conditions.

For more information, please visit the California Department of Water Resources Division of Safety of Dams website at <https://www.water.ca.gov/Programs/All-Programs/Division-of-Safety-of-Dams>.

[Return to Quickview](#)

[Return to 1 Page NHD™](#)

Have Questions?



We have answers.

NOTE: Your signature on the NHDS Report Receipt page is sufficient to acknowledge delivery/receipt of this page and all the information herein.





## FIRE

310 CIVIC CENTER DR, VISTA, CA 92084  
SAN DIEGO COUNTY | APN: 176-102-10-00

REPORT #: 3737823 | REPORT DATE: 5/15/2021



DISCLOSURE	SOURCE	RESULT	PAGE
Very High Fire Hazard Severity Zone	State	NOT IN	<a href="#">15</a>
Fire Hazard Severity Zone Rating	State	IN LOW	<a href="#">16</a>
Wildland Fire Area	State	NOT IN	<a href="#">16</a>
Defensible Space Flyer	State	INCLUDED	<a href="#">18</a>
Wildland-Urban Interface	Federal	NOT IN	<a href="#">18</a>
Wildland-Urban Interface	State	NOT IN	<a href="#">18</a>
Utility Fire Threat	State	NOT IN	<a href="#">19</a>
Tree Mortality Fire Threat	State	NOT IN	<a href="#">19</a>
Assembly Bill 38 Notice	State	INCLUDED	<a href="#">21</a>
CALFIRE Low Cost Retrofit List	State	INCLUDED	<a href="#">22</a>

## FIRE HAZARDS

### **VERY HIGH FIRE HAZARD ZONE**

#### NHDS DETERMINATION

A VERY HIGH FIRE HAZARD SEVERITY ZONE pursuant to Section 51178 or 51179 of the Government Code. The owner of this property is subject to the maintenance requirements of Section 51182 of the Government Code.

Yes ☐ No ☒

NOTE: California Government Code §51179 provides that a local agency may choose to include or exclude areas from the State identified VHFHSZs in order to provide effective fire protection and fire prevention in the local jurisdiction. This provision allows a local agency, at its discretion, to make changes to the boundaries of VHFHSZs that may not be reflected on maps released by the CDF. In these cases, the NHDS may be marked "Yes" for very high fire in contrast with the CDF determination.

Based on PROPERTY I.D.'s research of the current maps and information issued by the California Department of Forestry and Fire Protection and San Diego County, the following determination is made:

**SUBJECT PROPERTY IS NOT LOCATED IN A VERY HIGH FIRE SEVERITY ZONE**

[Return to Quickview](#)

[Return to 1 Page NHD™](#)

Have Questions?



We have answers.

NOTE: Your signature on the NHDS Report Receipt page is sufficient to acknowledge delivery/receipt of this page and all the information herein.



## FIRE

310 CIVIC CENTER DR, VISTA, CA 92084  
SAN DIEGO COUNTY | APN: 176-102-10-00

REPORT #: 3737823 | REPORT DATE: 5/15/2021

### ***FIRE HAZARDS*** *(continued)*

#### DISCUSSION:

In an effort to prepare measures to retard the spread of fires, and reduce the potential intensity of uncontrolled fires that could destroy resources, life, or property, the California Department of Forestry and Fire Protection identifies Very High Fire Hazard Severity Zones. These areas are classified as such based upon fuel loading, slope, fire history, weather, and other relevant factors. For an area designated as a very high fire hazard severity zone, vegetation removal or management must be undertaken for fire prevention or suppression purposes. Other measures may be required, such as the maintenance of fire breaks around the property, clearance of brush and other flammable substances, the provision and maintenance of screens on chimneys and stovepipes, and a prescribed fire retardant roof.

Note: California Government Code §51179 provides that a local agency may choose to include or exclude areas from the State identified VHFHSZs in order to provide effective fire protection and fire prevention in the local jurisdiction. This provision allows a local agency, at its discretion, to make changes to the boundaries of VHFHSZs that may not be reflected on maps released by the CDF. For these reasons, the NHDS may be marked "Yes" for very high fire.

### **FIRE HAZARD SEVERITY ZONE RATING**

Based on PROPERTY I.D.'s research of the maps and information from the California Department of Forestry and Fire Protection, the following determination is made:

**SUBJECT PROPERTY IS LOCATED IN AN AREA OF LOW FIRE SEVERITY RISK**

#### DISCUSSION:

Fire ratings can be used to estimate the potential for impacts on areas susceptible to fire. Impacts are more likely to occur and/or be of increased severity for the higher rating classes. These fire ratings are modeled based on vegetation fuels, terrain, weather, and fire history. The ratings break-down into four threat classes as follows: low, moderate, high, and very high. The fire hazard severity ratings are provided in this report as supplemental information where Very High Fire Hazard Severity Zone and Wildland Fire Zone information, discussed above, do not provide sufficient detail.

### **WILDLAND FIRE (STATE FIRE RESPONSIBILITY AREA)**

#### NHDS DETERMINATION

A WILDLAND AREA THAT MAY CONTAIN SUBSTANTIAL FOREST FIRE RISKS AND HAZARDS pursuant to Section 4125 of the Public Resources Code. The owner of this property is subject to the maintenance requirements of Section 4291 of the Public Resources Code. Additionally, it is not the state's responsibility to provide fire protection services to any building or structure located within the wildlands unless the Department of Forestry and Fire Protection has entered into a cooperative agreement with a local agency for those purposes pursuant to Section 4142 of the Public Resources Code.

Yes ☐ No ☒

Based on PROPERTY I.D.'s research of the current maps issued by the California Department of Forestry and Fire Protection, the following determination is made:

[Return to Quickview](#)

[Return to 1 Page NHD™](#)

Have Questions?



We have answers.

NOTE: Your signature on the NHDS Report Receipt page is sufficient to acknowledge delivery/receipt of this page and all the information herein.



## FIRE

310 CIVIC CENTER DR, VISTA, CA 92084  
 SAN DIEGO COUNTY | APN: 176-102-10-00  
 REPORT #: 3737823 | REPORT DATE: 5/15/2021

## ***FIRE HAZARDS*** *(continued)*

SUBJECT PROPERTY IS NOT LOCATED IN A STATE FIRE RESPONSIBILITY AREA/WILDLAND THAT MAY CONTAIN SUBSTANTIAL FOREST FIRE RISKS AND HAZARDS

### DISCUSSION:

A State Fire Responsibility Area (SRA) is the area where the State of California is financially responsible for the prevention and suppression of wildfires. The SRA does not include lands within incorporated city boundaries or federally owned land.

Pursuant to Assembly Bill X1 29 (ABX1 29), an annual SRA Fire Prevention Benefit Fee is applied to all habitable structures within the SRA. Effective July 1, 2013, the fee was levied at the rate of \$152.33 per habitable structure, to be adjusted annually for inflation. This fee funds fire prevention services in the SRA, such as fuel reduction, defensible space inspections, fire prevention engineering, evacuation planning, fire prevention education, fire hazard mapping, implementation of Fire Plans, and fire-related law enforcement activities. Owners of habitable structures that are also within the boundaries of a local fire protection agency may receive a reduction of \$35 per habitable structure.

With the passing of Assembly Bill 398 (AB 398), the Fire Prevention Fee has been suspended for the 2017-2018 fiscal year, and will remain suspended through January 1, 2031. For the exact text of AB 398, please visit

[https://leginfo.legislature.ca.gov/faces/billNavClient.xhtml?bill\\_id=201720180AB398](https://leginfo.legislature.ca.gov/faces/billNavClient.xhtml?bill_id=201720180AB398).

If you have questions regarding the Fire Prevention Fee program, or would like to appeal your SRA determination, please contact the Fire Prevention Fee Service Center at the following address or telephone number:

Fire Prevention Fee Service Center  
 P.O. Box 2254  
 Suisun City, CA 94585  
 1-888-310-6447

Note: If the property is located in a State Fire Responsibility area, Seller shall, within the time specified, disclose this fact in writing to Buyer (Public Resources Code Section 4136). Government regulations may impose building restrictions and requirements that may substantially impact and limit construction and any remodeling or improvement.

[Return to Quickview](#)

[Return to 1 Page NHD™](#)

Have Questions?



We have answers.

NOTE: Your signature on the NHDs Report Receipt page is sufficient to acknowledge delivery/receipt of this page and all the information herein.



## FIRE

310 CIVIC CENTER DR, VISTA, CA 92084  
SAN DIEGO COUNTY | APN: 176-102-10-00

REPORT #: 3737823 | REPORT DATE: 5/15/2021

## ***FIRE HAZARDS*** (continued)

### **DEFENSIBLE SPACE**



[CLICK HERE TO VIEW FLYER](https://www.readyforwildfire.org)

#### **ZONE 1: 30 feet of Lean, Clean & Green**

**Remove all dead plants, grass and weeds.**

**Remove dead or dry leaves and pine needles from your yard, roof and rain gutters.**

**Keep tree branches 10 feet away from your chimney and other trees.**

#### **ZONE 2: 30–100 feet of Reduced Fuel**

**Cut or mow annual grass down to a maximum height of 4 inches.**

**Create a horizontal spacing between shrubs and trees.**

**Create vertical spacing between grass, shrubs and trees.**

#### **Use Equipment Properly to Keep from Sparking a Wildfire**

**Mow before 10 a.m., and never on a hot or windy day. String trimmers are a safer option (vs. lawnmowers) for clearing vegetation.**

Defensible Space is your property's front line defense against wildfire. Creating and maintaining defensible space around your home can dramatically increase your home's chance of surviving a wildfire and improves the safety of firefighters defending your property. 100 feet of defensible space is required by law.

For information on creating defensible space and legal requirements, visit [READYFORWILDFIRE.ORG](https://www.readyforwildfire.org)

\*NOTE: Your signature on the NHDS Report Receipt page is sufficient to acknowledge delivery/receipt of this information.

### **WILDLAND-URBAN INTERFACE**

Based on PROPERTY I.D.'s research of the current maps and information issued by the United States Forest Service, the following determination is made:

**SUBJECT PROPERTY IS NOT LOCATED IN THE WILDLAND-URBAN INTERFACE**

Based on PROPERTY I.D.'s research of the current maps and information issued by the California Department of Forestry and Fire Protection's Fire Resource and Assessment Program (FRAP), the following determination is made:

**SUBJECT PROPERTY IS NOT LOCATED IN THE WILDLAND-URBAN INTERFACE**

#### **DISCUSSION:**

The wildland-urban interface (WUI) is the area where structures and other human development meet or intermingle with undeveloped wildland, and is an environment in which fire can move readily between vegetation fuels and structures, increasing the threat to property and human life. As more and more Californians make their homes in woodland settings, they face the very real and growing danger of wildfire. Every year across California, homes are affected by wildfires. Those that survive the fire almost always do so because their owners had prepared for the eventuality of fire, which is an inescapable force

[Return to Quickview](#)

[Return to 1 Page NHD™](#)

Have Questions?



We have answers.

NOTE: Your signature on the NHDS Report Receipt page is sufficient to acknowledge delivery/receipt of this page and all the information herein.



FIRE

 310 CIVIC CENTER DR, VISTA, CA 92084  
 SAN DIEGO COUNTY | APN: 176-102-10-00

REPORT #: 3737823 | REPORT DATE: 5/15/2021

## ***FIRE HAZARDS*** ***(continued)***

of nature in fire-prone wildland areas. Living in a Wildland-Urban interface zone comes with some added need for understanding of fire dangers, and preparedness methods to protect your home and family.

Wildland Urban Intermix: Areas where structures and wildland vegetation directly intermingle

Wildland Urban Interface: Areas with sparse or no wildland vegetation in close proximity to dense wildland vegetation

Wildfire Influence Zone: Wildland vegetation up to 1.5 miles from Interface or Intermix

For more information on Wildfire protection and preparedness, please visit the following websites from CAL FIRE:

<http://www.readyforwildfire.org/>

<https://osfm.fire.ca.gov/divisions/wildfire-prevention-planning-engineering/wildland-hazards-building-codes/>

<https://fire.ca.gov/programs/communications/defensible-space-prc-4291/>

### **CALIFORNIA PUBLIC UTILITIES COMMISSION UTILITY ASSOCIATED FIRE THREAT**

Based on PROPERTY I.D.'s research of the current maps issued by the California Public Utilities Commission and the California Department of Forestry and Fire Protection, the following determination is made:

**SUBJECT PROPERTY IS NOT LOCATED IN THE CPUC HIGH FIRE-THREAT DISTRICT**

#### **DISCUSSION:**

The California Public Utilities Commission has delineated a High Fire-Threat District (HFTD) designed specifically for the purpose of identifying areas where there is an increased risk for utility associated wildfires. Within the HFTD, revised and strengthened fire safety regulations have been implemented to further protect people and property from the effects of utility associated wildfires, and provide guidance on how to curtail fire threat during periods of extreme fire conditions.

Further information on the regulations, and the HFTD can be found on the CPUC Fire Threat page at

<https://www.cpuc.ca.gov/firethreatmaps/>.

### **TREE MORTALITY FIRE THREAT**

Based on PROPERTY I.D.'s research of the current maps issued by California Department of Forestry and Fire Protection, the following determination is made:

**SUBJECT PROPERTY IS NOT LOCATED IN A HIGH HAZARD ZONE**

#### **DISCUSSION:**

Several consecutive years of drought between 2012 and 2017 in California exasperated wildfire conditions and precipitated a large outbreak of insects that attacked and killed large areas of conifer and hardwood trees in the Sierra Nevada mountains, and along the coast range in Southern and Northern California. The millions of recently dead trees have created locally increased hazards related to fire and

[Return to Quickview](#)

[Return to 1 Page NHD™](#)

Have Questions?



We have answers.

NOTE: Your signature on the NHDS Report Receipt page is sufficient to acknowledge delivery/receipt of this page and all the information herein.



## FIRE

310 CIVIC CENTER DR, VISTA, CA 92084  
SAN DIEGO COUNTY | APN: 176-102-10-00

REPORT #: 3737823 | REPORT DATE: 5/15/2021

## ***FIRE HAZARDS*** *(continued)*

potential falling trees, and greatly impacts public safety and forest health. In addition, the buildup in fuel loadings from higher tree mortality has the potential to increase emissions when wildfires occur.

In response to the expanding areas impacted by elevated tree mortality, Governor Brown declared a State of Emergency on October 30, 2015, and established the California Tree Mortality Task Force (now the Tree Mortality Working Group of the Forest Management Task Force). One goal of the task force was to identify and map areas of tree mortality that pose the greatest potential of harm to people and property. These areas, known as High Hazard Zones, are the areas prioritized for tree removal.

**Tier 1 High Hazard Zones:** Areas where tree mortality, caused by drought, coincides with critical infrastructure, including but not limited to roads, utilities, and public schools. They represent a direct threat to public safety and identify areas to be prioritized for hazardous tree removal.

**Tier 2 High Hazard Zones:** Areas defined by: 1) watersheds (HUC12, average 24,000 acres) that have significant tree mortality combined with community and natural resource assets; or 2) the perimeter of any wildland fire since 2012 (the beginning of the drought). Work at the Tier 2 level addresses the immediate threat of falling trees and fire risk, and supports broader forest health and landscape level fire planning issues. They represent areas to be prioritized for hazard mitigation as well as forest health restoration.

For further information on tree mortality fire threat, and the High Hazard Zones, visit FRAP's Tree Mortality page at <https://frap.fire.ca.gov/frap-projects/tree-mortality/>.

[Return to Quickview](#)

[Return to 1 Page NHD™](#)

Have Questions?



We have answers.

NOTE: Your signature on the NHDS Report Receipt page is sufficient to acknowledge delivery/receipt of this page and all the information herein.





## AB 38 NOTICE

310 CIVIC CENTER DR, VISTA, CA 92084  
SAN DIEGO COUNTY | APN: 176-102-10-00

REPORT #: 3737823 | REPORT DATE: 5/15/2021

### **NOTICE OF ASSEMBLY BILL 38: FIRE SAFETY, LOW-COST RETROFITS, REGIONAL CAPACITY REVIEW, WILDFIRE MITIGATION**

Assembly Bill 38 (Wood) was signed into law by the Governor on October 2, 2019 and will establish a first ever statewide fire retrofit program to help communities and owners of homes in the fire zones (built prior to updated building codes in 2008), to harden their homes and make them more likely to survive future fires.

According to the California Department of Forestry and Fire Protection (CDF), approximately 2 Million residential structures (one in four homes) in California are located in “high” or “very high” fire hazard severity zones. Based on California’s recent wildfires and firestorms, the imminent and pressing need for wildfire prevention and minimization strategies in California prompted the passage of this law.

- Effective January 1, 2020, after completing construction, if Seller receives a final inspection report (where that report covers compliance with home hardening laws), Seller must give a copy of that report to Buyer, or information on where Buyer can get a copy of that report.
- Effective January 1, 2021, for homes built before 2010, Seller must give Buyer a written notice that includes language on how to harden a home against fire, and a list of features on the property that make the home vulnerable to wildfires and flying embers. The notice must state: “This home is located in a high or very high fire hazard severity zone and this home was built before the implementation of the Wildfire Urban Interface building codes which help to fire harden a home. To better protect your home from wildfire, you might need to consider improvements. Information on fire hardening, including current building standards and information on minimum annual vegetation management standards to protect homes from wildfires, can be obtained on the internet website <http://www.readyforwildfire.org>.” The list of features on the property that make a home vulnerable to wildfires and flying embers include, but are not limited to: Eave, soffit, and roof ventilation where the vents have openings in excess of one-eighth of an inch or are not flame and ember resistant, Roof coverings made of untreated wood shingles or shakes, Combustible landscaping or other materials within five feet of the home and under the footprint of any attached deck, Single pane or non-tempered glass windows, Loose or missing bird stopping or roof flashing, Rain gutters without metal or noncombustible gutter covers.
- Effective July 1, 2021, Seller must provide Buyer with documentation stating that the property complies with defensible space laws (properties with forest, brush, grass, or flammable material, or near mountains, must maintain a defensible space around the structure of at least 100 feet), and/or local vegetation management ordinances. This depends on whether local ordinances are already in existence.
- Effective July 1, 2021, Seller shall provide to Buyer documentation stating that the property (within 6 months preceding the sale) is in compliance with state and/or local vegetation management ordinances. If Seller has not obtained documentation of compliance, Seller and Buyer shall enter into a written agreement pursuant to which the Buyer agrees to obtain documentation of compliance within one year of the date of the close of escrow.
- Effective July 1, 2025, Seller must provide Buyer with a list of low-cost retrofits to harden a home against fire, and Seller must specify which items on the list Seller has completed.

[Return to Quickview](#)

[Return to 1 Page NHD™](#)

Have Questions?



We have answers.

NOTE: Your signature on the NHDS Report Receipt page is sufficient to acknowledge delivery/receipt of this page and all the information herein.



## LOW COST RETROFIT LIST

310 CIVIC CENTER DR, VISTA, CA 92084  
SAN DIEGO COUNTY | APN: 176-102-10-00

REPORT #: 3737823 | REPORT DATE: 5/15/2021



### Low Cost Retrofit List

#### 10 Low Cost Ways to Harden Your Home

1. When it is time to replace your roof, replace it with fire-resistant Class A roof material.
2. Block any spaces between your roof covering and sheathing (bird stops).
3. Install non-combustible corrosion resistant metal gutter covers on gutters to prevent the accumulation of leaves and debris in the gutter.
4. Cover your chimney and stovepipe outlets with noncombustible corrosion corrosion-resistant metal mesh screen ([spark arrestor](#)) with 3/8-inch to 1/2-inch openings.\*\*
5. Cover all vent openings with 1/16-inch to 1/8-inch noncombustible corrosion resistant metal mesh screens.\*\*
6. Caulk and plug gaps greater than 1/16-inch around exposed rafters and blocking to prevent ember intrusion.
7. Inspect exterior siding for dry rot, gaps, cracks and warping. Caulk or plug gaps greater than 1/16-inch in siding and replace any damaged boards, including those with dry rot.
8. Install weather stripping to gaps greater than 1/16-inch in garage doors to prevent ember intrusion. The stripping must be compliant with UL Standard 10C.
9. When it's time to replace your windows, replace them with multi-paned windows with at least one pane of tempered glass.
10. When it's time to replace your siding or deck, use compliant noncombustible, ignition-resistant, or other [materials approved by the Office of the State Fire Marshal \(OSFM\)](#).

#### 5 No Cost Ways to Create Defensible Space and Enhance the Effects of a Hardened Home

1. Regularly clean your roof, gutters, decks, and the base of walls regularly to avoid the accumulation of fallen leaves, needles and other flammable materials (see [Defensible Space](#) for more details).
2. Ensure all combustible materials are removed from underneath, on top of, or within five feet of a deck.
3. Remove vegetation or other combustible materials that are within five feet of windows and glass doors.
4. Replace wood mulch products within five feet of all structures with noncombustible products such as dirt, stone, or gravel.
5. Remove all dead or dying grass, plants, shrubs, trees, branches, leaves, weeds, and pine needles within 30 feet of all structures or to the property line.

\*This list was developed as a best practices guide and to assist homeowners to ensure their home is more ignition-resistant from wildfires. Low cost can be subjective. Some of these items are based on upgrading to more stringent materials when that feature is up for replacement due to normal maintenance or lifespan, i.e. roofs.

\*\* Do not use fiberglass or plastic mesh as they can melt or burn.

Updated 1/31/2020

[Return to Quickview](#)

[Return to 1 Page NHD™](#)

Have Questions?



We have answers.

NOTE: Your signature on the NHDs Report Receipt page is sufficient to acknowledge delivery/receipt of this page and all the information herein.



## SEISMIC

310 CIVIC CENTER DR, VISTA, CA 92084  
 SAN DIEGO COUNTY | APN: 176-102-10-00  
 REPORT #: 3737823 | REPORT DATE: 5/15/2021



## SEISMIC

DISCLOSURE	SOURCE	RESULT	PAGE
Alquist-Priolo Fault Zones	State	NOT IN	<a href="#">23</a>
Faults	Federal	NOT WITHIN ¼ MILE	<a href="#">24</a>
Faults	State	NOT WITHIN ¼ MILE	<a href="#">24</a>
Faults	County	NOT WITHIN ¼ MILE	<a href="#">24</a>
Ground Shaking	State	IN STRONG	<a href="#">25</a>
Liquefaction Hazard Zone	State	NOT IN	<a href="#">26</a>
Liquefaction	County	NOT IN	<a href="#">26</a>

## EARTHQUAKE FAULT ZONES

NHDS DETERMINATION  
 AN EARTHQUAKE FAULT ZONE pursuant to Section 2622 of the Public Resources Code.  
 Yes ☐ No ☒

Based on PROPERTY I.D.'s research of maps or data obtained from the State of California in accordance with the Alquist-Priolo Earthquake Fault Zone Act, the following determination is made:

**SUBJECT PROPERTY IS NOT LOCATED IN AN ALQUIST-PRIOLO EARTHQUAKE FAULT ZONE**

### DISCUSSION:

If the Subject Property is partially or wholly within an OFFICIAL EARTHQUAKE FAULT ZONE, it may be subject to (city, county, or state) requirements necessitating geologic study prior to any new or additional construction. When a property is located in this zone, it may not mean that a fault line exists on the property. In certain areas, the zones around the faults being studied are more than one-quarter of a mile wide.

Earthquake Fault Zones are delineated and adopted by the State of California as part of the Alquist-Priolo Earthquake Fault Zone Act of 1972 to assure that homes, offices, hospitals, public buildings, and other structures for human occupancy are not built on active faults. Earthquake Fault Zones are areas on both sides of known or suspected active earthquake faults. The State Mining and Geology Board has adopted policies and criteria for implementing the zones.

[Return to Quickview](#)

[Return to 1 Page NHD™](#)

Have Questions?



We have answers.

NOTE: Your signature on the NHDS Report Receipt page is sufficient to acknowledge delivery/receipt of this page and all the information herein.



## SEISMIC

310 CIVIC CENTER DR, VISTA, CA 92084  
SAN DIEGO COUNTY | APN: 176-102-10-00

REPORT #: 3737823 | REPORT DATE: 5/15/2021

## EARTHQUAKE FAULT ZONES

(continued)

### **ADDITIONAL SOURCES**

Based on PROPERTY I.D.'s research of maps or data obtained from the United States Geological Survey, following determination is made:

**SUBJECT PROPERTY IS NOT LOCATED WITHIN ¼ MILE OF A MAPPED FAULT**

Based on PROPERTY I.D.'s research of specific maps and/or information from the California Geological Survey, the following determination is made:

**SUBJECT PROPERTY IS NOT LOCATED WITHIN ¼ MILE OF A MAPPED FAULT**

Based on PROPERTY I.D.'s research of specific maps or data for San Diego County, the following determination is made:

**SUBJECT PROPERTY IS NOT LOCATED WITHIN ¼ MILE OF A MAPPED FAULT**

### **DISCUSSION:**

As a part of long-term planning, localities are required to include mapping of known seismic or other geologic hazards on a local level. Information may vary between jurisdictions, and may include information about all locally-known seismic hazard zones, including an area's susceptibility to strong ground shaking, liquefaction, landslides or other ground failure.

The absence of earthquake activity at a particular location does not necessarily mean that earthquakes will not occur there in the future. Moderate to large earthquakes have often been preceded by or followed by long periods of quiescence. The apparent correlation between seismic activity and mapped faults should confine the areas of higher probability of earthquake occurrence to somewhat restricted zones.

Fault rupture can occur during moderate to large earthquakes and is a function of magnitude and the total length of the fault. Fault rupture accounts for only a small percentage of earthquake damage and may be rapid and sudden, as with a major earthquake, or can occur over an extended period of time.

### **DEFINITIONS:**

For fault disclosures that contain fault activity information, the definitions below describe these activity designations.

Active - "Active" faults are defined as faults that have been active within the last 0 to 11,000 years.

Potentially Active - "Potentially Active" faults are defined as faults that may have been active between 11,000 years and 500,000 years ago.

Conditionally Active - "Conditionally Active" faults are defined as faults that may have had activity 750,000 years ago or uncertain activity.

[Return to Quickview](#)

[Return to 1 Page NHD™](#)

Have Questions?



We have answers.

NOTE: Your signature on the NHDS Report Receipt page is sufficient to acknowledge delivery/receipt of this page and all the information herein.



## SEISMIC

310 CIVIC CENTER DR, VISTA, CA 92084  
SAN DIEGO COUNTY | APN: 176-102-10-00

REPORT #: 3737823 | REPORT DATE: 5/15/2021

### ***EARTHQUAKE GROUND SHAKING***

Based on PROPERTY I.D.'s research of maps and data from the California Integrated Seismic Network (CISN), the following determinations are made:

**SUBJECT PROPERTY IS LOCATED IN AN AREA SUBJECT TO STRONG GROUND SHAKING AND NONSTRUCTURAL DAMAGE TO PROPERTY (MM VI) IN POTENTIAL EARTHQUAKE SCENARIOS**

#### MODIFIED MERCALLI (MM) INTENSITY SCALE - POTENTIAL SHAKING AND DAMAGE LEVELS

IV. Light Shaking, Minimal Damage: Hanging objects swing, vibration like heavy trucks passing, windows and doors rattle

V. Moderate Shaking, Minimal Damage: Pictures move, liquids disturbed, sleepers awakened

VI. Strong Shaking, Nonstructural Damage: Objects fall, felt by all, pictures may fall off walls, shrubbery shakes

VII. Very Strong Shaking, Moderate Damage: Difficult to stand, some cracks in plaster, some damage to unreinforced masonry buildings

VIII. Severe Shaking, Moderate-Heavy Damage: Critical or extensive damage to stone buildings, steering of cars affected, fall of stucco and some masonry walls, fall of chimneys, homes move if on weak foundations

IX. Violent Shaking, Heavy Damage: Potential collapse of masonry buildings, many homes shifted off foundations, frames racked, underground pipes broken

#### DISCUSSION:

Ground Shaking studies provide a prediction of what may happen in future earthquakes, including what kind of damage can occur and what types of soils will have problems. As a prediction, the information from Ground Shaking studies provide a generalized view of what can occur during a large earthquake, but specific damage to specific buildings cannot be predicted. Loose, soft, recently deposited soils are the most susceptible to ground shaking amplification, and other hazards associated with seismic activity.

Ground shaking hazards exist throughout California. The potential damages in strong earthquake scenarios range from minimal to extreme, with corresponding shaking severity ranging from very weak to very violent. Seismologists modeled various ground shaking scenarios for active faults to highlight the hazards shaking can present in a strong earthquake.

For further information about the CISN:

<http://www.cisn.org/> and <http://www.cisn.org/shakemap/sc/shake/about.html>

[Return to Quickview](#)

[Return to 1 Page NHD™](#)

Have Questions?



We have answers.

NOTE: Your signature on the NHDS Report Receipt page is sufficient to acknowledge delivery/receipt of this page and all the information herein.



## SEISMIC

310 CIVIC CENTER DR, VISTA, CA 92084  
SAN DIEGO COUNTY | APN: 176-102-10-00

REPORT #: 3737823 | REPORT DATE: 5/15/2021

## LIQUEFACTION SUSCEPTIBILITY

### NHDS DETERMINATION

A SEISMIC HAZARD ZONE pursuant to Section 2696 of the Public Resources Code.

Yes (Landslide Zone) ☐ Yes (Liquefaction Zone) ☐ No ☐ Map not yet released by state ☒

Based on PROPERTY I.D.'s research of the current maps and information issued by the California Geological Survey, the following determination is made:

**SUBJECT PROPERTY IS NOT LOCATED IN AN OFFICIALLY DESIGNATED LIQUEFACTION HAZARD ZONE (NOTE: THE SUBJECT PROPERTY IS IN AN AREA FOR WHICH NO MAPS HAVE BEEN ISSUED BY THE STATE OF CALIFORNIA)**

Note: Additional / local determination(s) below, when listed, may differ from the seismic hazard determination found in the Natural Hazard Disclosure Statement ("NHDS"). Differentiation can occur because the determination made in the NHDS is based on maps prepared by the California Geologic Survey in accordance with the State Seismic Hazard Mapping Act, while the determinations below are based on official maps prepared for another mapping program.

### **ADDITIONAL SOURCES**

Based on PROPERTY I.D.'s research of specific maps or data for San Diego County, the following determination is made:

**SUBJECT PROPERTY IS NOT LOCATED IN AN AREA OF LIQUEFACTION**

### DISCUSSION:

Liquefaction is the sudden loss of soil strength resulting from shaking during an earthquake. The effect on structures and buildings can be devastating, and is a major contributor to urban seismic risk. Areas most susceptible to liquefaction are underlain by non-cohesive soils, such as sand and silt, that are saturated by groundwater typically between 0 and 30 feet below the surface.

Mapped liquefaction areas are those where historic occurrence of liquefaction, or local geological, geotechnical conditions indicate a potential for permanent ground displacement such that mitigation as defined in Public Resources Code Section 2693(c) would be required. Section 2693(c) defines "mitigation" to mean those measures that are consistent with established practice and that will reduce seismic risk to acceptable levels.

Note: The map upon which this determination is based may not show all areas that have the potential for liquefaction or other earthquake and geologic hazards. Also, a single earthquake capable of causing liquefaction may not uniformly affect the entire area. Liquefaction zones may also contain areas susceptible to the effects of earthquake induced landslides. This situation typically exists at or near the toe of existing landslides, down slope from rock fall or debris flow source areas, or adjacent to steep stream banks.

[Return to Quickview](#)

[Return to 1 Page NHD™](#)

Have Questions?



We have answers.

NOTE: Your signature on the NHDS Report Receipt page is sufficient to acknowledge delivery/receipt of this page and all the information herein.





## GEOLOGIC

310 CIVIC CENTER DR, VISTA, CA 92084  
SAN DIEGO COUNTY | APN: 176-102-10-00

REPORT #: 3737823 | REPORT DATE: 5/15/2021



GEOLOGIC

DISCLOSURE	SOURCE	RESULT	PAGE
Landslide Hazard Zones	State	NOT IN	<a href="#">27</a>
Landslide Inventory	State	NOT IN	<a href="#">27</a>
Expansive Soils	Federal	IN LOW	<a href="#">29</a>
Subsidence	Federal	NOT IN	<a href="#">29</a>
Naturally Occuring Asbestos	State	NOT IN	<a href="#">30</a>

## LANDSLIDE SUSCEPTIBILITY

### NHDS DETERMINATION

A SEISMIC HAZARD ZONE pursuant to Section 2696 of the Public Resources Code.

Yes (Landslide Zone) ☐ Yes (Liquefaction Zone) ☐ No ☐ Map not yet released by state ☒

Based on PROPERTY I.D.'s research of the current maps and information issued by the California Geological Survey, the following determination is made:

**SUBJECT PROPERTY IS NOT LOCATED IN AN OFFICIALLY DESIGNATED EARTHQUAKE-INDUCED LANDSLIDE HAZARD ZONE (NOTE: THE SUBJECT PROPERTY IS IN AN AREA FOR WHICH NO MAPS HAVE BEEN ISSUED BY THE STATE OF CALIFORNIA)**

Note: Additional / local determination(s) below, when listed, may differ from the seismic hazard determination found in the Natural Hazard Disclosure Statement ("NHDS"). Differentiation can occur because the determination made in the NHDS is based on specific maps prepared by the California Geological Survey (State Seismic Hazard Mapping Act), while the determination(s) below are based on different official maps and/or information.

### ADDITIONAL SOURCES

Based on PROPERTY I.D.'s research of specific maps or data from the California Geological Survey, the following determination is made:

**SUBJECT PROPERTY IS NOT LOCATED IN AN AREA OF IDENTIFIED EARTH MOVEMENT**

### DISCUSSION:

Landslides and other ground failures may occur during earthquakes, triggered by the strain induced in soil and rock by the ground shaking vibrations, and during non-earthquake conditions, most frequently during the rainy season. Both natural and man-made factors contribute to these slope failures.

[Return to Quickview](#)

[Return to 1 Page NHD™](#)

Have Questions?



We have answers.

NOTE: Your signature on the NHDS Report Receipt page is sufficient to acknowledge delivery/receipt of this page and all the information herein.



## GEOLOGIC

310 CIVIC CENTER DR, VISTA, CA 92084  
SAN DIEGO COUNTY | APN: 176-102-10-00

REPORT #: 3737823 | REPORT DATE: 5/15/2021

***LANDSLIDE SUSCEPTIBILITY***  
*(continued)*

Although landslides due to slope failure are most frequent in "wet years" with above-average rainfall, they can occur at any time. The presence or absence of deep-rooted vegetation; surface and subsurface drainage conditions; thickness and engineering characteristics of soils and underlying weathered, partially-decomposed rock; orientation of bedding or locally-high rainfall can all affect slope stability.

The influence of bedrock lithology, steepness of slope, and rates of erosion, at the very least, must all be considered to generate an accurate susceptibility map. Any slope can be rendered unstable by construction activities and almost any unstable slope can also be mitigated by accepted geotechnical methods.

[Return to Quickview](#)[Return to 1 Page NHD™](#)

Have Questions?



We have answers.

NOTE: Your signature on the NHDS Report Receipt page is sufficient to acknowledge delivery/receipt of this page and all the information herein.



## ***SOIL HAZARDS***

### **EXPANSIVE SOILS**

Based on PROPERTY I.D.'s research of specific maps or data from the United States Department of Agriculture Natural Resources Conservation Service, the following determination is made:

**SUBJECT PROPERTY IS LOCATED IN AN AREA OF SOILS WITH LOW SHRINK-SWELL POTENTIAL**

#### **DISCUSSION:**

Shrink/Swell Potential or Soil Expansivity is the relative change in volume to be expected with changes in moisture content, that is, the extent to which the soil shrinks as it dries out or swells when it gets wet. Shrinking and swelling of soils can cause damage to building foundations, roads and other structures. Soil expansivity can cause damage due to differential settlement and could progressively deteriorate structures over time. As such, stricter construction and development requirements may apply that could affect building materials and standards used, including, but not limited to depth of footings, slab thickness and rebar installation. Structures located on expansive soils can experience more hairline cracks in the walls and slabs, however certain precautions can be taken in order to minimize cracking. These precautions include proper drainage after rain, installation of gutters and downspouts to direct water away from the structure, maintaining a uniform moisture condition around foundations, repairing any plumbing leaks, refraining from planting trees within approximately ten feet of the structure because trees tend to extract moisture in soil causing shrinkage, and contacting a soils engineer who specializes in expansive soils matters.

### **SUBSIDENCE**

Based on PROPERTY I.D.'s research of specific maps or data from the United States Geological Survey (USGS), the following determination is made:

**SUBJECT PROPERTY IS NOT LOCATED IN AN AREA OF IDENTIFIED SOIL SUBSIDENCE**

#### **DISCUSSION:**

Subsidence is the gradual settling or sinking of the earth's surface with little or no horizontal motion due to the loss of solids or liquids from the subsurface. The compaction of alluvium and settling of the land surface is a process that occurs over several years, except when prompted by seismic shaking. Subsidence can cause property damage and could progressively deteriorate structures over time. As such, stricter construction and development requirements may apply that could affect building materials and standards used. Structures may experience more hairline cracks in the walls and slabs. Inundation or flooding may also be a secondary effect of subsidence.

[Return to Quickview](#)

[Return to 1 Page NHD™](#)

Have Questions?



We have answers.

NOTE: Your signature on the NHDS Report Receipt page is sufficient to acknowledge delivery/receipt of this page and all the information herein.



GEOLOGIC

 310 CIVIC CENTER DR, VISTA, CA 92084  
 SAN DIEGO COUNTY | APN: 176-102-10-00

REPORT #: 3737823 | REPORT DATE: 5/15/2021

## ***NATURALLY OCCURRING ASBESTOS***

Based on PROPERTY I.D.'s research of current maps and/or information issued by the California Geological Survey, the following determination is made:

**SUBJECT PROPERTY IS NOT LOCATED IN AN AREA LIKELY TO CONTAIN NATURALLY OCCURRING ASBESTOS**

### DISCUSSION:

Natural asbestos commonly occurs in association with altered ultramafic rocks, including serpentinite or serpentine - the California state rock. State and federal officials consider all types of asbestos to be hazardous because asbestos is a known carcinogen. Wind and water can carry asbestos fibers, and certain human activities such as mining, grading, quarrying operations, construction or driving over unpaved roads or driving on a road paved in part with asbestos-bearing rock, can release dust containing asbestos fibers. As with any other potential environmental hazard, it is recommended that Buyers fully investigate and satisfy themselves as to the existence of exposed naturally occurring asbestos / serpentine rock on the Property or within its vicinity or any serpentine-surfaced roads within the vicinity of the Property and the hazards, if any, posed thereby. That investigation should include consulting with appropriate expert(s) who can identify and test any exposed naturally occurring asbestos / serpentine rock on the Property or within its vicinity to determine whether it may present a health risk to Buyers. Buyers are encouraged to review all relevant information resulting from these studies and other information pertaining to the risk of exposure to harmful forms of naturally occurring asbestos fibers prior to removing their inspection contingency. Exposure to asbestos may create a significant health risk, and the presence of asbestos-bearing minerals may result in restrictions on the use or development of the Property. You should consider the potential risks associated with the Property before you complete your purchase and determine whether they are acceptable to you.

[Return to Quickview](#)
[Return to 1 Page NHD™](#)

Have Questions?



We have answers.

NOTE: Your signature on the NHDS Report Receipt page is sufficient to acknowledge delivery/receipt of this page and all the information herein.



## OIL &amp; GAS

310 CIVIC CENTER DR, VISTA, CA 92084  
 SAN DIEGO COUNTY | APN: 176-102-10-00  
 REPORT #: 3737823 | REPORT DATE: 5/15/2021



## OIL &amp; GAS

DISCLOSURE	SOURCE	RESULT	PAGE
Oil and Gas Wells	State	NOT WITHIN 500FT	<a href="#">31</a>
Oil and Gas Field Administrative Boundary	State	NOT WITHIN	<a href="#">31</a>

## OIL AND GAS WELL PROXIMITY

Based on PROPERTY I.D.'s research of specific maps or data from the California Dept. of Conservation, the following determination is made:

**SUBJECT PROPERTY IS NOT LOCATED WITHIN THE ADMINISTRATIVE BOUNDARY OF AN OIL AND GAS FIELD**

**SUBJECT PROPERTY IS NOT LOCATED WITHIN 500FT OF AN IDENTIFIED OIL OR GAS WELL, ACTIVE OR ABANDONED**

### DISCUSSION:

Abandoned oil and gas wells dot the landscape of California. Identified wells have been mapped and are monitored by the California Department of Conservation; and are generally regulated by State and Local agencies. While abandoned wells that are properly capped and monitored present a low hazard risk, improper capping or plugging of abandoned wells can lead to a variety of problems. Improperly capped wells can release noxious chemicals into the air, or allow chemicals to leach into groundwater. Abandoned oil and gas wells are prone to buildup of methane gas which can create an explosion hazard if not properly monitored and cleaned. Improperly capped wells can lead to sinkhole development. Wells can pose a serious threat to the safety of humans, especially children, and to animals. Administrative field boundaries roughly outline the areal extent of an oil or gas field. Questions of jurisdiction and responsibility in regards to capping and maintenance of abandoned wells may exist.

For more information regarding abandoned oil and gas wells in California, contact the following agencies:

State of California Dept. of Conservation - Geologic Energy Management Division:

<https://www.conservation.ca.gov/calgem/Pages/Index.aspx>

California Environmental Protection Agency: <http://www.calepa.ca.gov>

Note: This hazard determination only identifies properties in proximity to abandoned wells that have been mapped by the California Department of Conservation. Unmapped abandoned wells that are not identified in this disclosure could exist on or near the Subject Property. Unmapped and unidentified wells can pose a greater risk to health and safety as they are not monitored and may not have received the appropriate mitigation measures.

[Return to Quickview](#)

[Return to 1 Page NHD™](#)

Have Questions?



We have answers.

NOTE: Your signature on the NHDS Report Receipt page is sufficient to acknowledge delivery/receipt of this page and all the information herein.



## NOISE

310 CIVIC CENTER DR, VISTA, CA 92084  
 SAN DIEGO COUNTY | APN: 176-102-10-00  
 REPORT #: 3737823 | REPORT DATE: 5/15/2021

### NOISE

DISCLOSURE	SOURCE	RESULT	PAGE
Airport Influence Area	County	IN	<a href="#">32</a>
Airport Vicinity	Federal	NOT WITHIN 2 MILES	<a href="#">32</a>
SoCal Metroplex Airspace Optimization Notice Area	Federal	IN	<a href="#">33</a>
Railroads	State	NOT WITHIN 1/4 MILE	<a href="#">34</a>
Foghorn Noise Hazard	Federal	NOT WITHIN 10 MILES	<a href="#">34</a>

## AIRPORT PROXIMITY

Based on PROPERTY I.D.'s research of specific maps or data obtained from local land use commissions, the following determination is made:

**SUBJECT PROPERTY IS LOCATED IN THE AIRPORT INFLUENCE AREA OF THE FOLLOWING AIRPORTS:**

- MCAS CAMP PENDLETON (REVIEW AREA 2)

Based on PROPERTY I.D.'s research of specific maps or data for the Federal Aviation Administration (FAA) and the U.S. Department of Transportation, the following determination is made:

**SUBJECT PROPERTY IS NOT LOCATED WITHIN 2 MILES OF AN FAA APPROVED LANDING FACILITY**

### DISCUSSION:

NOTICE OF AIRPORT IN VICINITY - Pursuant to Section 1103.4 of the Civil Code: If the above-referenced property is located in the vicinity of an airport, within what is known as an Airport Influence Area, the property may be subject to some of the annoyances or inconveniences associated with proximity to airport operations, such as noise, vibration, or odors. Per the California Code of Regulations Section 5006, the level of noise acceptable to a reasonable person residing in the vicinity of an airport is established as a community noise equivalent level (CNEL) value of 65 dB. This criterion level has been chosen for reasonable persons residing in urban residential areas where houses are of typical California construction and may have windows partially open. Individual sensitivities to those annoyances can vary from person to person. You may wish to consider what airport annoyances, if any, are

[Return to Quickview](#)

[Return to 1 Page NHD™](#)

Have Questions?



We have answers.

NOTE: Your signature on the NHDs Report Receipt page is sufficient to acknowledge delivery/receipt of this page and all the information herein.





## NOISE

310 CIVIC CENTER DR, VISTA, CA 92084  
SAN DIEGO COUNTY | APN: 176-102-10-00

REPORT #: 3737823 | REPORT DATE: 5/15/2021

### ***AIRPORT PROXIMITY*** *(continued)*

associated with the property before you complete your purchase and determine whether they are acceptable to you.

### **SOCAL METROPLEX AIRSPACE OPTIMIZATION NOTICE**

The Next Generation Air Transportation System (NextGen) is the FAA-led modernization of America's air transportation system to make flying even safer, more efficient, and more predictable. As part of NextGen, the SoCal METROPLEX Project means to improve the efficiency of airspace in the Southern California Metroplex by optimizing aircraft arrival and departure procedures, which may involve changes in aircraft flight paths and altitudes in certain areas. While further ground disturbance, or increases in the number of aircraft operations within the Southern California airspace are not projected, some areas may experience changes in overflight frequency.

The following airports are part of the project: Bob Hope (Burbank) Airport (BUR), Camarillo Airport (CMA), McClellan-Palomar Airport (Carlsbad) (CRQ), Fullerton Municipal Airport (FUL), Los Angeles International Airport (LAX), Long Beach Airport (Daugherty Field) (LGB), Camp Pendleton MCAS (Munn Field) Airport (NFG), Point Mugu Naval Air Station (NTD), North Island Naval Air Station (NZY), Ontario International Airport (ONT), Oxnard Airport (OXR), Palm Springs International Airport (PSP), San Diego International Airport (SAN), Santa Barbara Municipal Airport (SBA), Brown Field Municipal Airport (SDM), Santa Monica Municipal Airport (SMO), John Wayne-Orange County Airport (SNA), Jacqueline Cochran Regional Airport (TRM), Bermuda Dunes (UDD), Miramar Marine Corps Air Station (NKX) and Van Nuys Airport (VNY).

For more information on the SoCal METROPLEX Project, visit

[http://www.metroplexenvironmental.com/socal\\_metroplex/socal\\_introduction.html](http://www.metroplexenvironmental.com/socal_metroplex/socal_introduction.html)

For community involvement updates, and current news affecting specific airports, please see the following:

Ontario: [https://www.faa.gov/air\\_traffic/community\\_involvement/ont/](https://www.faa.gov/air_traffic/community_involvement/ont/)

Southern California: [https://www.faa.gov/air\\_traffic/community\\_involvement/socal/](https://www.faa.gov/air_traffic/community_involvement/socal/)

Note: In some instances the location of an airport facility's property line was not made available by the FAA. In those cases the FAA-designated central point of the facility was used as the center for the two mile proximity determination.

[Return to Quickview](#)

[Return to 1 Page NHD™](#)

Have Questions?



We have answers.

NOTE: Your signature on the NHDS Report Receipt page is sufficient to acknowledge delivery/receipt of this page and all the information herein.



## NOISE

310 CIVIC CENTER DR, VISTA, CA 92084  
SAN DIEGO COUNTY | APN: 176-102-10-00

REPORT #: 3737823 | REPORT DATE: 5/15/2021

### ***NOISE HAZARDS***

Based on PROPERTY I.D.'s research of specific maps or data from the United States Department of Transportation and local rail services, the following determination is made:

**SUBJECT PROPERTY IS NOT LOCATED WITHIN 1/4 MILE OF A RAIL LINE**

Based on PROPERTY I.D.'s research of specific maps or data from the National Oceanic and Atmospheric Administration, the following determination is made:

**SUBJECT PROPERTY IS NOT LOCATED WITHIN 10 MILES OF AN IDENTIFIED FOGHORN**

#### DISCUSSION:

Prolonged and excessive noise can affect both physiological and psychological well-being. In addition to causing hearing loss, noise can interfere with activities such as communication, sleep, and thought. Detrimental effects can start at average noise levels as low as 55 decibels (dB), where noise can be a source of annoyance for many, with increasing problems at higher levels. Continued exposure at average levels of 70dB or more can lead to hearing loss. Attention to noise in community planning and through noise ordinances is designed to minimize noise attenuation along major regional/arterial streets and rail lines. Noise ordinances may deal with zoning, site design, architectural standards, barriers, or street materials. These effort are designed to minimize the increase in ambient noise levels, the spread of noise producing activities into formerly quiet areas, and the negative impact of noise on human health and amenity.

[Return to Quickview](#)

[Return to 1 Page NHD™](#)

Have Questions?



We have answers.

NOTE: Your signature on the NHDS Report Receipt page is sufficient to acknowledge delivery/receipt of this page and all the information herein.



## LAND USE

310 CIVIC CENTER DR, VISTA, CA 92084  
SAN DIEGO COUNTY | APN: 176-102-10-00

REPORT #: 3737823 | REPORT DATE: 5/15/2021



### LAND USE

DISCLOSURE	SOURCE	RESULT	PAGE
Mining Operations	State	NOT WITHIN 1 MILE	<a href="#">36</a>
Abandoned Mining Operations	State	NOT WITHIN 1 MILE	<a href="#">36</a>
Mine Sites	Federal	WITHIN ¼ MILE	<a href="#">36</a>
FUDS Military Facilities	Federal	NOT WITHIN 1 MILE	<a href="#">37</a>
Military Facilities & Unexploded Ordnance	County	NOT WITHIN ONE MILE	<a href="#">37</a>
Military Facilities	Federal	NOT WITHIN 1 MILE	<a href="#">38</a>
Industrial/Commercial Land Use	County	IN	<a href="#">39</a>
Industrial / Commercial Use	City	WITHIN 1/4 MILE	<a href="#">39</a>
Historical Significance Notice	State	INCLUDED	<a href="#">40</a>
Protected Species / Habitats	Federal	IN	<a href="#">41</a>
Protected Species / Habitats	State	IN	<a href="#">41</a>
Right to Farm	State	IN	<a href="#">43</a>
Williamson Act	County	NOT IN	<a href="#">44</a>
San Diego County PACE	County	NOT IN	<a href="#">45</a>
Coastal Commission Jurisdiction Area	State	NOT IN	<a href="#">46</a>

[Return to Quickview](#)

[Return to 1 Page NHD™](#)

Have Questions?



We have answers.

NOTE: Your signature on the NHDS Report Receipt page is sufficient to acknowledge delivery/receipt of this page and all the information herein.



## LAND USE

310 CIVIC CENTER DR, VISTA, CA 92084  
 SAN DIEGO COUNTY | APN: 176-102-10-00  
 REPORT #: 3737823 | REPORT DATE: 5/15/2021

### ***NOTICE OF MINING OPERATIONS***

Based on PROPERTY I.D.'s research of specific maps or data from the Division of Mines and Reclamation (DMR) at the Department of Conservation, pursuant to Section 2207 of the Public Resources Code, the following determinations are made:

**SUBJECT PROPERTY IS NOT LOCATED WITHIN 1 MILE OF MINING OPERATIONS**

Based on PROPERTY I.D.'s research of specific maps or data from the Division of Mines and Reclamation's Abandoned Mine Lands Unit, the following determinations are made:

**SUBJECT PROPERTY IS NOT LOCATED WITHIN 1 MILE OF ABANDONED MINING OPERATIONS**

Based on PROPERTY I.D.'s research of specific maps or data from the United States Geological Survey (USGS), the following determinations are made:

**SUBJECT PROPERTY IS LOCATED WITHIN ¼ MILE OF MINE SITE(S) IDENTIFIED BY THE U.S. GEOLOGICAL SURVEY, INCLUDING THE FOLLOWING:**

• UNNAMED MINE - QUARRY

#### DISCUSSION:

If this property is located within one mile of a mine operation for which the mine owner or operator has reported mine location data to the Department of Conservation pursuant to Section 2207 of the Public Resources Code, then the property may be subject to inconveniences resulting from mining operations. You may wish to consider the impacts of these practices before you complete your transaction.

Mines have been dug and abandoned throughout the State of California. The result is that in the state there are tens of thousands of active and abandoned mines, many unmapped, that can pose inconveniences resulting from mining operations and potential safety, health, and environmental hazards. Sites can possess serious physical safety hazards, such as open shafts or tunnels, and many mines have the potential to contaminate surface water, groundwater.

Further information is available from the following:

Division of Mines and Reclamation: <http://www.conservation.ca.gov/dmr>

Division of Mines and Reclamation, Abandoned Mine Lands Unit:

[http://www.conservation.ca.gov/dmr/abandoned\\_mine Lands](http://www.conservation.ca.gov/dmr/abandoned_mine Lands)

U.S. Geological Survey: <http://minerals.usgs.gov>

[Return to Quickview](#)

[Return to 1 Page NHD™](#)

Have Questions?



We have answers.

NOTE: Your signature on the NHDS Report Receipt page is sufficient to acknowledge delivery/receipt of this page and all the information herein.



## LAND USE

310 CIVIC CENTER DR, VISTA, CA 92084  
SAN DIEGO COUNTY | APN: 176-102-10-00

REPORT #: 3737823 | REPORT DATE: 5/15/2021

### ***MILITARY ORDNANCE AND DEFENSE SITES***

#### **FUDS PROGRAM SITES**

Based on PROPERTY I.D.'s research of specific maps and information issued by the U.S. Army Corps of Engineers from the Defense Environmental Restoration Program Annual Report to Congress, the following determination is made:

**SUBJECT PROPERTY IS NOT LOCATED WITHIN 1 MILE OF A FORMERLY USED DEFENSE SITE**

Based on PROPERTY I.D.'s research of the current maps or information from San Diego County, the following determination is made:

**SUBJECT PROPERTY IS NOT LOCATED WITHIN ONE MILE OF A FORMERLY USED DEFENSE SITE**

#### DISCUSSION:

The Defense Environmental Restoration Program-Formerly Used Defense Site Program (DERP-FUDS) was established in 1984 by the United States Army with the mission to protect human health and safety, the environment, and natural resources by removing hazardous material from the environment. The FUDS Program is responsible for all properties that were formerly owned by, leased to, or otherwise possessed by the United States under the jurisdiction of the Department of Defense prior to October 1986, and is executed by the U.S. Army Corps of Engineers. The type of cleanup required, if any, varies from property to property and could include: removal of hazardous, toxic and radioactive waste, ordnance and explosives waste, building demolition and/or debris removal.

For more information, please see:

<http://www.usace.army.mil/Missions/Environmental/FormerlyUsedDefenseSites.aspx>

[Return to Quickview](#)

[Return to 1 Page NHD™](#)

Have Questions?



We have answers.

NOTE: Your signature on the NHDS Report Receipt page is sufficient to acknowledge delivery/receipt of this page and all the information herein.



## LAND USE

310 CIVIC CENTER DR, VISTA, CA 92084  
SAN DIEGO COUNTY | APN: 176-102-10-00

REPORT #: 3737823 | REPORT DATE: 5/15/2021

### ***MILITARY ORDNANCE AND DEFENSE SITES*** *(continued)*

#### **ADDITIONAL MILITARY SITES**

Based on PROPERTY I.D.'s research of specific maps or information issued by the U.S. Army Corps of Engineers in conjunction with the Department of Defense, individual base cleanup organizations, and local sources, the following determination is made:

**SUBJECT PROPERTY IS NOT LOCATED WITHIN 1 MILE OF A MILITARY SITE**

#### **DISCUSSION:**

Former and current military sites exist throughout the country in various stages of use, closure, and cleanup. While some of these military sites are included in the FUDS program, those owned by, leased to, or otherwise possessed by the United States and under the jurisdiction of the Department of Defense after October 1986, are not eligible for inclusion in the FUDS program. These sites include but are not limited to sites where environmental cleanup has been completed such as previous FUDS program sites, or those that have been closed or realigned as part of the Base Realignment and Closure (BRAC) process.

For more information, please see:

<https://www.epa.gov/fedfac/base-realignment-and-closure-brac-sites-state>

<https://www.bracpmo.navy.mil/>

<http://www.usace.army.mil/Missions/Environmental/FormerlyUsedDefenseSites.aspx>

Note: The Military sites and their boundaries used in making these determinations are based on data made available at the source's discretion, and may be incomplete from the source. Certain sections of a site may be disclosed with other sections left out by the source. Some active military sites and bases may not be disclosed herein based on the discretion of the source.

[Return to Quickview](#)

[Return to 1 Page NHD™](#)

Have Questions?



We have answers.

NOTE: Your signature on the NHDS Report Receipt page is sufficient to acknowledge delivery/receipt of this page and all the information herein.



## LAND USE

310 CIVIC CENTER DR, VISTA, CA 92084  
 SAN DIEGO COUNTY | APN: 176-102-10-00  
 REPORT #: 3737823 | REPORT DATE: 5/15/2021

### ***AREAS OF INDUSTRIAL / COMMERCIAL USE***

#### **LAND USE AND PLANNING**

Based on PROPERTY I.D.'s research of specific maps or data for San Diego County, the following determination is made:

SUBJECT PROPERTY IS LOCATED IN OR ADJACENT TO AN AREA OF INDUSTRIAL AND/OR COMMERCIAL LAND USE:

- OFFICE (LOW-RISE)

#### **PLANNING**

Based on PROPERTY I.D.'s research of specific maps or data for the City of Vista, the following determination is made:

SUBJECT PROPERTY IS LOCATED WITHIN 1/4 MILE OF AN INDUSTRIAL AND/OR COMMERCIAL USE ZONE

#### **DISCUSSION:**

Industrial or commercial use zones or districts may be established by cities and/or counties wherein certain manufacturing, commercial or airport uses are expressly permitted.

Pursuant to Section 1102.17 of the Civil Code, the seller of residential real property subject to this article who has actual knowledge that the property is affected by, or zoned to allow, an industrial use described in Section 731a of the Code of Civil Procedure, which allows manufacturing, commercial or airport uses in zones that have been established under authority of law for those uses, shall give written notice of that knowledge as soon as practicable before transfer of title.

The existence of various conditions such as traffic, noise, odors, pollution, obstructed views, and other such conditions that are reasonable and necessary in Industrial Use Zones, cannot be enjoined or restrained, nor shall such use be deemed a nuisance as outlined in Section 731a of the Code of Civil Procedure.

Note: The composition of Planned Developments may not be finalized and may eventually include areas of commercial or industrial use. For more information about a Planned Development in your area, contact the local planning department.

Note: Where not specifically identified, determinations may be based on maps or data made for Land Use and Planning purposes, and may not reflect all local zoning. Zoning changes occur often. This report should not be relied upon to provide any specific determination of the current zoning or allowed activities on or near the the Subject Property.

[Return to Quickview](#)

[Return to 1 Page NHD™](#)

Have Questions?



We have answers.

NOTE: Your signature on the NHDS Report Receipt page is sufficient to acknowledge delivery/receipt of this page and all the information herein.



## LAND USE

310 CIVIC CENTER DR, VISTA, CA 92084  
SAN DIEGO COUNTY | APN: 176-102-10-00

REPORT #: 3737823 | REPORT DATE: 5/15/2021

***HISTORIC AND ARCHAEOLOGICAL SITES******HISTORICAL SIGNIFICANCE NOTICE***

Recognizing the need to identify and protect neighborhoods with distinct architectural and cultural resources, national, state, and local agencies have developed review processes for properties with historical significance. While the review process varies based on jurisdiction, a property deemed to be of historical significance may be subject to special rules, regulations, or building codes that could affect your ability to alter or improve said property.

While Property I.D. has not discovered if the subject property has any historical significance, and has no duty to do so, it is important to be aware that properties that contain older structures may have some historical significance, and you should contact your local Planning and/or Building Department(s) to confirm how your property may be affected, especially if any improvements are to be made.

For more information on historical sites in general, please visit the following:

National Register of Historic Places: <https://www.nps.gov/subjects/nationalregister/index.htm>

CA Register of Historical Resources: [http://ohp.parks.ca.gov/?page\\_id=21238](http://ohp.parks.ca.gov/?page_id=21238)

CA Points of Historical Interest: [http://ohp.parks.ca.gov/?page\\_id=21750](http://ohp.parks.ca.gov/?page_id=21750)

[Return to Quickview](#)[Return to 1 Page NHD™](#)

Have Questions?



We have answers.

NOTE: Your signature on the NHDS Report Receipt page is sufficient to acknowledge delivery/receipt of this page and all the information herein.





## LAND USE

310 CIVIC CENTER DR, VISTA, CA 92084  
SAN DIEGO COUNTY | APN: 176-102-10-00

REPORT #: 3737823 | REPORT DATE: 5/15/2021

### ***PROTECTED SPECIES / HABITATS***

Based on PROPERTY I.D.'s research of the current maps and/or information obtained from federal, state, county, or local habitat conservation departments, the following determination is made:

**SUBJECT PROPERTY IS LOCATED IN AN AREA WITH PROTECTED SPECIES, HABITATS, OR CONSERVATION PLAN AREAS, INCLUDING THE FOLLOWING:**

- QUINO CHECKERSPOT BUTTERFLY (USFWS)

Based on PROPERTY I.D.'s research of the California Natural Diversity Database (CNDDB), the following determination is made:

**SUBJECT PROPERTY IS LOCATED IN AN AREA WHERE SIGHTINGS OF RARE SPECIES AND/OR NATURAL COMMUNITIES HAVE BEEN RECORDED, INCLUDING THE FOLLOWING:**

- CALIFORNIA BLACK RAIL (THREATENED)
- COAST HORNED LIZARD
- HOARY BAT
- WART-STEMMED CEANOETHUS
- WESTERN YELLOW BAT

#### DISCUSSION:

The species and/or habitat(s) listed above, if any, represent rare, sensitive, threatened, endangered, or special status plants, animals, natural communities, or habitats. Some of the species listed may not currently be considered endangered, threatened, sensitive, or protected, at the time of the report, but do have the potential of receiving an upgraded status.

Landowners with property in conservation areas may be subject to development fees at the time a grading permit is obtained, and/or may be required to secure a habitat assessment conducted by a biologist or specialist approved by the United States Fish and Wildlife Service, and/or the California Department of Fish and Wildlife, and/or the local jurisdiction habitat conservation department. Fee revenues are generally expended for land acquisition, biologic research and other conservation and mitigation activities necessary to help implement the applicable species habitat conservation plans. A habitat assessment involves a field survey to ascertain the actual presence of the particular species upon the Subject Property. These habitat preservation measures may also limit the landowner's ability to develop the property. Affected landowners should check the applicable jurisdiction's ordinances, mitigation fees, and local planning jurisdictions.

[Return to Quickview](#)

[Return to 1 Page NHD™](#)

Have Questions?



We have answers.

NOTE: Your signature on the NHDS Report Receipt page is sufficient to acknowledge delivery/receipt of this page and all the information herein.



## LAND USE

310 CIVIC CENTER DR, VISTA, CA 92084  
SAN DIEGO COUNTY | APN: 176-102-10-00

REPORT #: 3737823 | REPORT DATE: 5/15/2021

### ***PROTECTED SPECIES / HABITATS*** *(continued)*

The CNDDDB provides location and natural history information on special status plants, animals, and natural communities to the public, government agencies, and conservation organizations. The data can help drive conservation decisions, aid in environmental review of projects, and provide baseline data helpful in recovering endangered species. Although proximity to a CNDDDB identified historic species and/or habitat sighting does not necessarily impact the landowner(s) directly, homeowners and buyers may wish to check applicable ordinances, mitigation fees, and local planning jurisdictions.

Contact information for your Department of Fish and Wildlife Regional Office can be found at <https://www.wildlife.ca.gov/Regions>.

Note: A lack of listed species and/or habitats in this report does not necessarily mean that there are no rare species or habitats in this area. Areas that have not been surveyed for rare species will not show results in this report. Land that has not been surveyed for rare plants and animals retains the potential to support rare elements.

[Return to Quickview](#)

[Return to 1 Page NHD™](#)

Have Questions?



We have answers.

NOTE: Your signature on the NHDS Report Receipt page is sufficient to acknowledge delivery/receipt of this page and all the information herein.



## LAND USE

310 CIVIC CENTER DR, VISTA, CA 92084  
SAN DIEGO COUNTY | APN: 176-102-10-00

REPORT #: 3737823 | REPORT DATE: 5/15/2021

### ***NOTICE OF RIGHT TO FARM***

Based on PROPERTY I.D.'s research of the current county-level GIS "Important Farmland Map," issued by the California Department of Conservation, Division of Land Resource Protection, the following determination is made:

#### **SUBJECT PROPERTY IS LOCATED IN AN AREA WITHIN ONE MILE OF AGRICULTURAL ACTIVITY**

The following notice applies to properties located within one mile of agricultural activity.

#### **NOTICE:**

This property is located within one mile of farm or ranch land designated on the current county-level GIS "Important Farmland Map," issued by the California Department of Conservation, Division of Land Resource Protection. Accordingly, the property may be subject to inconveniences or discomforts resulting from agricultural operations that are a normal and necessary aspect of living in a community with a strong rural character and a healthy agricultural sector. Customary agricultural practices in farm operations may include, but are not limited to, noise, odors, dust, light, insects, the operation of pumps and machinery, the storage and disposal of manure, bee pollination, and the ground or aerial application of fertilizers, pesticides, and herbicides. These agricultural practices may occur at any time during the 24-hour day. Individual sensitivities to those practices can vary from person to person. You may wish to consider the impacts of such agricultural practices before you complete your purchase. Please be advised that you may be barred from obtaining legal remedies against agricultural practices conducted in a manner consistent with proper and accepted customs and standards pursuant to Section 3482.5 of the Civil Code or any pertinent local ordinance.

[Return to Quickview](#)

[Return to 1 Page NHD™](#)

Have Questions?



We have answers.

NOTE: Your signature on the NHDS Report Receipt page is sufficient to acknowledge delivery/receipt of this page and all the information herein.



## LAND USE

310 CIVIC CENTER DR, VISTA, CA 92084  
SAN DIEGO COUNTY | APN: 176-102-10-00

REPORT #: 3737823 | REPORT DATE: 5/15/2021

### ***LAND CONSERVATION DETERMINATION***

Based on PROPERTY I.D.'s research of specific maps or data for the California Department of Conservation, Division of Land Resource Protection and in conjunction with local county agencies, the following determination is made:

**SUBJECT PROPERTY IS NOT / WAS NOT LOCATED IN LANDS UNDER CONTRACT PURSUANT TO THE CALIFORNIA LAND CONSERVATION (WILLIAMSON) ACT AT THE TIME THE DATA WAS OBTAINED**

#### DISCUSSION:

The Williamson Act was passed by the California Legislature in 1965 to preserve agricultural and open space lands in Agricultural Preserves by discouraging premature and unnecessary conversion to urban uses. The term "Agricultural Preserve" is an area for which a city or county will enter into contracts with landowners to devote land to agricultural or open-space uses, pursuant to the California Land Conservation (Williamson) Act. Preserves are regulated by rules and restrictions designated in the resolution to ensure that the land within the Preserve is maintained for agricultural or open space use.

The Williamson Act authorizes local governments and property owners to (voluntarily) enter into 10-year rolling term contracts to commit land to specified uses. In return, restricted parcels may be assessed for property tax purposes at a rate consistent with their actual use, rather than potential market value. However, a Williamson Act contract on the property does not by itself necessarily guarantee that the property will be assessed at a reduced value for property tax purposes. A Williamson Act contract runs with the land and is binding on all successors in interest of the landowner. A landowner's failure to meet the conditions of the contract may be considered a breach of the contract, which will allow the local government to sue the landowner and/or not renew the contract.

Additionally, if the Subject Property is located at or near Agricultural Preserves, inconvenience or discomfort may arise from the use of the land for agricultural activity or processing activity in a manner consistent with proper and accepted customs and standards. Agricultural activity, operation, or facility, or appurtenances thereof shall include, but not be limited to, the cultivation and tillage of the soil, dairying, the production, cultivation, growing, and harvesting of any agricultural commodity including timber, viticulture, apiculture, or horticulture, the raising of livestock, fur bearing animals, fish, or poultry, and any practices performed by a farmer or on a farm as incident to or in conjunction with those farming operations, including preparation for market, delivery to storage or to market, or delivery to carriers for transportation to market. Agricultural processing activity, operation, facility, or appurtenances thereof includes, but is not limited to, the canning or freezing of agricultural products, the processing of dairy products, the production and bottling of beer and wine, the processing of meat and egg products, the drying of fruits and grains, the packaging and cooling of fruits and vegetables, and the storage or warehousing of any agricultural products, and includes processing for wholesale or retail markets of agricultural products.

[Return to Quickview](#)

[Return to 1 Page NHD™](#)

Have Questions?



We have answers.

NOTE: Your signature on the NHDS Report Receipt page is sufficient to acknowledge delivery/receipt of this page and all the information herein.



## LAND USE

310 CIVIC CENTER DR, VISTA, CA 92084  
 SAN DIEGO COUNTY | APN: 176-102-10-00  
 REPORT #: 3737823 | REPORT DATE: 5/15/2021

### ***LAND CONSERVATION DETERMINATION*** *(continued)*

#### **SAN DIEGO COUNTY PURCHASE OF AGRICULTURAL CONSERVATION EASEMENT (PACE)**

Based on PROPERTY I.D.'s research of specific maps or data for San Diego County, the following determination is made:

SUBJECT PROPERTY IS NOT LOCATED IN LANDS UNDER AN AGRICULTURAL  
 CONSERVATION EASEMENT THROUGH THE SAN DIEGO COUNTY PACE PROGRAM

#### DISCUSSION:

The County of San Diego has an agricultural conservation program known as the Purchase of Agricultural Conservation Easement (PACE) Program. The PACE Program promotes the long term preservation of agriculture in the County of San Diego.

Under the PACE Program, willing agricultural property owners are compensated for placing a perpetual easement on their property that limits future uses to agriculture. As a result, the agricultural land is preserved and the property owner receives compensation making the land's continued use for agriculture more viable.

For more information on the PACE Program, visit their website at

<https://www.sandiegocounty.gov/pds/advance/PACE.html>, or contact via email at  
[AgConservation@sdcounty.ca.gov](mailto:AgConservation@sdcounty.ca.gov).

[Return to Quickview](#)

[Return to 1 Page NHD™](#)

Have Questions?



We have answers.

NOTE: Your signature on the NHDS Report Receipt page is sufficient to acknowledge delivery/receipt of this page and all the information herein.



## LAND USE

310 CIVIC CENTER DR, VISTA, CA 92084  
SAN DIEGO COUNTY | APN: 176-102-10-00

REPORT #: 3737823 | REPORT DATE: 5/15/2021

### COASTAL PROTECTION ZONES

Based on PROPERTY I.D.'s research of the current maps and/or information obtained for California, the following determination is made:

**SUBJECT PROPERTY IS NOT LOCATED IN A CALIFORNIA COASTAL COMMISSION JURISDICTION AREA**

#### DISCUSSION:

The California Coastal Commission, in partnership with coastal cities and counties, plans and regulates the use of land and water in the coastal areas. Development activities, which are broadly defined by the Coastal Act to include (among others) construction of buildings, divisions of land, and activities that change the intensity of use of land or public access to coastal waters, generally require a coastal permit from either the Coastal Commission or the local government through Local Coastal Programs (LCPs).

LCPs are basic planning tools used by local governments to guide development in the coastal zone, in partnership with the California Coastal Commission. LCPs contain the ground rules for future development and protection of coastal resources in the 74 coastal cities and counties. The LCPs specify appropriate location, type, and scale of new or changed uses of land and water. Each LCP includes a land use plan and measures to implement the plan (such as zoning ordinances). Prepared by local government, these programs govern decisions that determine the short-term and long-term conservation and use of coastal resources.

For more information contact your local Coastal Commission Office.

#### COASTAL COMMISSION OFFICES

Headquarters	(415) 904-5200 (San Francisco)
North Coast District	(707) 445-7833 (Eureka)
North Central Coast District	(415) 904-5260 (San Francisco)
Central Coast District	(831) 427-4863 (Santa Cruz)
South Central Coast District	(805) 585-1800 (Ventura)
South Coast District	(562) 590-5071 (Long Beach)
San Diego Coast District	(619) 767-2370 (San Diego)

Coastal Commission Local Coastal Programs Website: <https://www.coastal.ca.gov/lcps.html>

[Return to Quickview](#)

[Return to 1 Page NHD™](#)

Have Questions?



We have answers.

NOTE: Your signature on the NHDS Report Receipt page is sufficient to acknowledge delivery/receipt of this page and all the information herein.



# PROPERTY TAXES

310 CIVIC CENTER DR, VISTA, CA 92084  
 SAN DIEGO COUNTY | APN: 176-102-10-00  
 REPORT #: 3737823 | REPORT DATE: 5/15/2021

## PROPERTY TAX RECORDS

### PROPERTY TAX BILL SUMMARY

Tax Totals for the 2020-2021 tax year:

Mello-Roos Total:	0.00
Fixed Rate (Special Assessment/1915) Total:	\$891.20
Variable (Ad Valorem) Tax Total:	\$5,334.55
at the variable tax rate of 1.104810%	
<b>2020-2021 Property Tax Bill Total:*</b>	<b>\$6,225.75</b>

\*The Annual Tax Total amount represents the total property tax fees on the subject property as billed at the beginning of the listed tax year. The levies and amounts listed in this report are based on the levies and property valuation on record at the beginning of the listed tax year. Items not found on the property tax bill provided by the county for the listed tax year, and/or deferred items, may not be found in this report. (Property I.D. reserves the right to update these records during the course of the tax year, at Property I.D.'s discretion.)

NOTE: The taxes listed are for the tax year shown above. The amounts and levies are subject to change pursuant to the purchase price of the property, changes to the assessed value, or changes in the tax rolls. Supplemental tax bills and penalty fees are not included in this report. To see an estimate of the future taxes based on purchase price, please visit the Property I.D. Future Tax Estimator below.



### Mello-Roos Community Facilities District Levies - Details

#### Notice of Special Tax

SUBJECT PROPERTY DOES NOT CURRENTLY HAVE MELLO-ROOS TAXES LEVIED AGAINST IT

The Mello-Roos Community Facilities District Act, enacted in 1982, allows local governments to create tax districts to finance infrastructure, services, and public facilities such as sewers, parks, electrical upgrades, etc. Establishing a Mello-Roos tax requires a 2/3 majority vote. The electors in a Mello-Roos vote consist of the registered voters in the new tax district, provided the district contains at least 12 registered voters. Otherwise, the qualified electors are the land owners within the district, with each land owner entitled to one or more voters based on the amount of land owned within the district. In some cases, there may be a single owner or developer voting.

Note: By voter approval new Mello-Roos taxes may be levied against this property in the future. Items not found on the property tax bill provided by the county for the listed tax year, and/or deferred items, may not be found in this report.

[Return to Quickview](#)

[Return to 1 Page NHD™](#)

Have Questions?



We have answers.

NOTE: Your signature on the NHDs Report Receipt page is sufficient to acknowledge delivery/receipt of this page and all the information herein.



# PROPERTY TAXES

310 CIVIC CENTER DR, VISTA, CA 92084  
 SAN DIEGO COUNTY | APN: 176-102-10-00  
 REPORT #: 3737823 | REPORT DATE: 5/15/2021

## **Fixed Rate (Special Assessment/1915 Bond Act) Levies - Details**

### **Notice of Special Assessment**

SUBJECT PROPERTY IS LOCATED IN A SPECIAL TAX ASSESSMENT DISTRICT

Special Assessments are taxes levied against parcels for public projects in which the amount of the charge is based on the benefit of the project to the parcel. Assessments based on the 1915 Bond Act are among special assessments, and are generally used to fund public improvement projects such as streets and sewer systems.

Note: By voter approval new Special Assessment taxes may be levied against this property in the future. Items not found on the property tax bill provided by the county for the listed tax year, and/or deferred items, may not be found in this report.

Code	Description	Contact	Phone	Amount
609512	SEWER SERVICE CHARGE	LILIANA MONTES	(760)639-6139	\$688.00
609509	CITYWIDE LTG & LNDSCP DIST	ANDREW KRAUS (NBS)	(800)676-7516	\$100.38
609519	STREET MAINTENANCE DIST	ANDREW KRAUS (NBS)	(800)676-7516	\$66.48
511914	VECTOR DISEASE CONTROL	ARCELIA HERRERA	(800)273-5167	\$12.56
672852	MWD-WATER STANDBY CHARGE	WILLDAN PUBLIC INFO	(866)807-6864	\$11.50
675552	CWA WATER AVAILABILITY	FINANCE DEPARTMENT	(858)522-6691	\$10.00
511912	MOSQUITO SURVEILLANCE ZN B	ARCELIA HERRERA	(800)273-5167	\$2.28

Fixed Rate (Special Assessment/1915) Total: \$891.20

## **Property Value Adjusted (Ad Valorem) Levies - Details**

SUBJECT PROPERTY IS SUBJECT TO AD VALOREM TAXES

Ad Valorem taxes, also known as "Rate-Based Taxes" are charges calculated as a percentage of the total value of real property, including improvement and land values as determined by the county assessor. California's standard 1% property tax is included among these rate based taxes.

Note: By voter approval new Ad Valorem taxes may be levied against this property in the future.

[Return to Quickview](#)

[Return to 1 Page NHD™](#)

Have Questions?



We have answers.

NOTE: Your signature on the NHDs Report Receipt page is sufficient to acknowledge delivery/receipt of this page and all the information herein.





# PROPERTY TAXES

310 CIVIC CENTER DR, VISTA, CA 92084  
SAN DIEGO COUNTY | APN: 176-102-10-00

REPORT #: 3737823 | REPORT DATE: 5/15/2021

Code	Description	Contact	Phone	Rate	Amount
501800	PROP. 13 STANDARD 1% TAX	SAN DIEGO COUNTY TREASURER-TAX COLLECTOR	(877)829-4732	1%	\$4828.48 *
483860	UNIF BOND VISTA-PROP O 3/05/2002, 2012 REF	SAN DIEGO COUNTY AUDITOR: PROP TAX SERVICES	(619)531-5399	0.04229%	\$204.20 *
483862	UNIF BOND VISTA-MEAS LL 11/06/2018, SER 2019A	SAN DIEGO COUNTY AUDITOR: PROP TAX SERVICES	(619)531-5399	0.03238%	\$156.35 *
494053	PALOMAR COMMUNITY COLL PROP M 11/07/06, SER 2006C	SAN DIEGO COUNTY AUDITOR: PROP TAX SERVICES	(619)531-5399	0.00656%	\$31.67 *
494052	PALOMAR COMMUNITY COLL PROP M 11/07/06, 2015 REF	SAN DIEGO COUNTY AUDITOR: PROP TAX SERVICES	(619)531-5399	0.00627%	\$30.27 *
483861	UNIF BOND VISTA-PROP O 3/05/2002, 2015 REF	SAN DIEGO COUNTY AUDITOR: PROP TAX SERVICES	(619)531-5399	0.00558%	\$26.94 *
494054	PALOMAR COMMUNITY COLL PROP M 11/07/06, SER 2017D	SAN DIEGO COUNTY AUDITOR: PROP TAX SERVICES	(619)531-5399	0.00410%	\$19.80 *
672506	MWD D/S REMAINDER OF SDCWA 15019999	SAN DIEGO COUNTY TREASURER-TAX COLLECTOR	(877)829-4732	0.00350%	\$16.90 *
494055	PALOMAR COMMUNITY COLL PROP M 11/07/06, 2017 REF	SAN DIEGO COUNTY AUDITOR: PROP TAX SERVICES	(619)531-5399	0.00345%	\$16.66 *
494051	PALOMAR COMMUNITY COLL PROP M 11/07/06, SER 2006B	SAN DIEGO COUNTY AUDITOR: PROP TAX SERVICES	(619)531-5399	0.00068%	\$3.28 *

[Return to Quickview](#)

[Return to 1 Page NHD™](#)

Have Questions?



We have answers.

NOTE: Your signature on the NHDS Report Receipt page is sufficient to acknowledge delivery/receipt of this page and all the information herein.



# PROPERTY TAXES

310 CIVIC CENTER DR, VISTA, CA 92084  
SAN DIEGO COUNTY | APN: 176-102-10-00

REPORT #: 3737823 | REPORT DATE: 5/15/2021

Code	Description	Contact	Phone	Rate	Amount
483856	UNIF BOND VISTA-PROP O 3/05/2002, 2002A REF	SAN DIEGO COUNTY TREASURER-TA X COLLECTOR	(877)829-4732	--	\$0.00 *
483857	UNIF BOND VISTA-PROP O 3/05/2002, SERIES 2003B	SAN DIEGO COUNTY TREASURER-TA X COLLECTOR	(877)829-4732	--	\$0.00 *
483863	UNIF BOND VISTA-PROP O 3/05/2002, 2020 REF	SAN DIEGO COUNTY AUDITOR: PROP TAX SERVICES	(619)531-5399	--	\$0.00 *

**Variable (Ad Valorem) Tax Total: \$5,334.55 @ 1.104810%**

\*This amount represents the fees based on the property valuation as listed in the identified tax records as of the beginning of the identified tax year. This amount is subject to change pursuant to the purchase price of the property and/or changes to the assessed value and does not include supplemental tax bills. Items not found on the property tax bill provided by the county for the listed tax year, and/or deferred items, may not be found in this report.

## DISCUSSION:

THIS IS A NOTIFICATION TO YOU PRIOR TO YOUR PURCHASING THIS PROPERTY. If this property is within the above-named assessment district(s), the assessment district(s) issued bonds to finance the acquisition or construction of the certain public improvements that are of direct and special benefit to property within the assessment districts. The bonds will be repaid from annual assessment installments on the property within the assessment districts. If this property is subject to annual assessment installments, the assessment districts will appear on the property tax bills, in addition to the regular property taxes and any other charges and levies that will be listed on the property tax bill. Assessment installments will be collected each year until the assessment bonds are repaid. These facilities may not yet have all been constructed or acquired and it is possible that some may never be constructed or acquired. If you fail to pay this tax when due each year, the property may be foreclosed upon and sold. The tax is used to provide public facilities and/or services that are likely to particularly benefit the property. YOU SHOULD TAKE THIS TAX AND THE BENEFITS FROM THE PUBLIC FACILITIES AND SERVICES FOR WHICH IT PAYS INTO ACCOUNT IN DECIDING WHETHER TO BUY THIS PROPERTY. By signing the NHDS and Disclosure Report Receipt, Buyer(s) ACKNOWLEDGE THAT BUYER(S) HAVE RECEIVED A COPY OF THIS NOTICE. BUYER(S) UNDERSTAND THAT BUYER(S) MAY TERMINATE THE CONTRACT TO PURCHASE OR DEPOSIT RECEIPT AFTER RECEIVING THIS NOTICE FROM THE OWNER OR AGENT SELLING THE PROPERTY. THE CONTRACT MAY BE TERMINATED WITHIN THREE DAYS IF THE NOTICE WAS RECEIVED IN PERSON OR WITHIN FIVE DAYS AFTER IT WAS DEPOSITED IN THE MAIL BY GIVING WRITTEN NOTICE OF THAT TERMINATION TO THE OWNER OR AGENT SELLING THE PROPERTY. This disclosure notice is made pursuant to Government Code Sections 53340.2, 53754 and Civil Code Section 1102.6b and satisfies the 1915 Bond and Special Assessment disclosure requirements.

Note: The applicable county tax assessor/collector and Property I.D. update their Tax Assessment information yearly or quarterly. Only Assessments that were levied against properties at the time Property I.D. obtained the tax records are disclosed. This information is subject to change and Property I.D. is not responsible for any changes that may occur. No study of the public records was made by Property I.D. to determine the presence of any other tax or assessment. The above explanation of Special Assessments is intended to be general in nature and is not a substitute for a tax bill, title report or title insurance. Detailed information may be available by contacting the agency that administers the Special Assessment. If detailed information is desired, Property I.D. recommends that an appropriate professional consultant be retained.

[Return to Quickview](#)

[Return to 1 Page NHD™](#)

Have Questions?



We have answers.

NOTE: Your signature on the NHDS Report Receipt page is sufficient to acknowledge delivery/receipt of this page and all the information herein.



## PROPERTY TAXES

310 CIVIC CENTER DR, VISTA, CA 92084  
SAN DIEGO COUNTY | APN: 176-102-10-00

REPORT #: 3737823 | REPORT DATE: 5/15/2021

In some cases (including some condos, mobile homes, and new subdivisions), the tax roll data disclosed may represent the entire amount for the main parcel when the individual parcels have not been segregated. In other cases, taxes levied on the main parcel may not show up on bills for the individual units, but paid for via HOA dues or other fees.

### **NOTICE OF YOUR SUPPLEMENTAL PROPERTY TAX BILL**

California property tax law requires the Assessor to revalue real property at the time the ownership of the property changes. Because of this law, you may receive one or two supplemental tax bills, depending on when your loan closes. The supplemental tax bills are not mailed to your lender. If you have arranged for your property tax payments to be paid through an impound account, the supplemental tax bills will not be paid by your lender. It is your responsibility to pay these supplemental bills directly to the Tax Collector. If you have any question concerning this matter, please call your local Tax Collector's Office. **To see an estimate of the future taxes based on purchase price, please visit the Property I.D. Future Tax Estimator below.**

Note: This is a notice to you that the County Assessor will revalue the property and you will be responsible for paying the taxes due according to the reassessed value. It is not a disclosure of actual supplemental property taxes.



### **GENERAL NOTICE OF TRANSFER FEE DISCLOSURE**

Some properties may be affected by transfer fees. In the event that the property being transferred is subject to a transfer fee, the transferor is required to make this disclosure. A transferor may request the title company that issued the preliminary title report to provide copies of the documents for review in order for the transferor to determine if the property being transferred is subject to a transfer fee.

A "transfer fee" is any fee payment requirement imposed within a covenant, condition or restriction (CC&R), contained in any deed, contract, security instrument, or other document affecting the transfer or sale of, or any interest in, real property that requires a fee be paid upon transfer of the real property.

If the property being transferred is subject to a transfer fee, the transferor shall provide, at the same time as the transfer disclosure statement is provided, an additional disclosure that includes (1) notice that payment of a transfer fee is required upon transfer of the property; (2) the amount of the fee required for the asking price of the real property and a description of how the fee is calculated; (3) notice that the final amount of the fee may be different if the fee is based upon a percentage of the final sale price; (4) the entity to which funds from the fee will be paid; (5) the purpose for which the funds from the fee will be used; (6) the date or circumstances under which the obligation to pay the transfer fee expires, if any.

You may wish to investigate and determine whether the imposition of a transfer fee, if any, is acceptable to you and your intended use of the property before you complete your transaction.

### **ACCELERATED FORECLOSURE NOTICE**

It is extremely important that the real property tax bill be paid on time to prevent accelerated foreclosure. If this property is part of a Mello-Roos District (Community Facilities District), a 1915 Act Assessment District, or certain other special financing districts, it may be subject to accelerated foreclosure. Even though the County must wait five years to foreclose on a property because of

[Return to Quickview](#)

[Return to 1 Page NHD™](#)

Have Questions?



We have answers.

NOTE: Your signature on the NHDs Report Receipt page is sufficient to acknowledge delivery/receipt of this page and all the information herein.



## PROPERTY TAXES

310 CIVIC CENTER DR, VISTA, CA 92084  
SAN DIEGO COUNTY | APN: 176-102-10-00

REPORT #: 3737823 | REPORT DATE: 5/15/2021

delinquent taxes, unpaid Mello-Roos and Assessment districts can begin foreclosure proceedings 150-180 days after one of their tax charges becomes delinquent. If the real property is subject to such an assessment and the taxes are not paid promptly, the real property may be foreclosed upon and sold at public auction on an expedited basis.

### **PROPOSITION 19: THE HOME PROTECTION FOR SENIORS, SEVERELY DISABLED, FAMILIES, AND VICTIMS OF WILDFIRE OR NATURAL DISASTERS ACT**

On November 3, 2020, California voters approved Proposition 19. This amendment to California Constitution Article XIII A provides for property tax savings for taxpayers in several exclusion and base year value transfer areas. Beginning on and after April 1, 2021, an owner of a primary residence who is over 55 years of age, severely disabled, or a victim of a wildfire or natural disaster, is allowed to transfer the taxable value, defined as the base year value plus inflation adjustments, of their primary residence to a replacement primary residence located anywhere in the state, regardless of the location or value of the replacement primary residence, that is purchased or newly constructed as that person's principal residence within 2 years of the sale of the original primary residence. The measure would limit a person who is over 55 years of age or severely disabled to 3 transfers under these provisions. Proposition 19 also includes provisions modifying the transfer of property exclusions within families, previously defined under Propositions 58/193.

For further information, visit the State Board of Equalization's Prop. 19 page at

<https://www.boe.ca.gov/prop19>

[Return to Quickview](#)

[Return to 1 Page NHD™](#)

Have Questions?



We have answers.

NOTE: Your signature on the NHDS Report Receipt page is sufficient to acknowledge delivery/receipt of this page and all the information herein.



## ENVIRONMENTAL

DISCLOSURE	SOURCE	RESULT	PAGE
Groundwater Management Basins	State	NOT IN PRIORITY	<a href="#">53</a>
Environmental Report	EPA, DTSC, CalRecycle. SWRCB	INCLUDED	<a href="#">54</a>

## GROUNDWATER

Based on PROPERTY I.D.'s research of specific maps or data from the California Department of Water Resources, the following determination is made:

**SUBJECT PROPERTY IS NOT LOCATED IN A CALIFORNIA STATEWIDE GROUNDWATER ELEVATION MONITORING PROGRAM PRIORITIZED GROUNDWATER BASIN**

### DISCUSSION:

The Sustainable Groundwater Management Act (SGMA), signed into law on September 16, 2014, is a package of three bills (AB 1739, SB 1168, and SB 1319) that provides local agencies with a framework for managing groundwater basins in a sustainable manner. Recognizing that groundwater is most effectively managed at the local level, the SGMA empowers local agencies to achieve sustainability within 20 years. As part of this process, the Department of Water Resources (DWR), via the California Statewide Groundwater Elevation Monitoring (CASGEM) Program, has identified and prioritized groundwater basins throughout the state. Based on the priority designation, local agencies may form Groundwater Sustainability Agencies (GSAs), tasked with developing Groundwater Sustainability Plans (GSPs) within a certain time frame. The SGMA requires GSAs in high and medium priority basins to develop GSPs, while GSAs in low and very low priority basins are encouraged, but not required, to do so. With the adoption of these plans, potential changes to local groundwater management practices may affect your property. Any concerns should be directed to your local Planning Department, Groundwater Management Agency, and other related agencies.

Further information on the SGMA can be found at the following sites:

[https://www.waterboards.ca.gov/water\\_issues/programs/sgma/docs/resources/dom\\_well\\_brchr.pdf](https://www.waterboards.ca.gov/water_issues/programs/sgma/docs/resources/dom_well_brchr.pdf)

[https://www.waterboards.ca.gov/water\\_issues/programs/sgma/](https://www.waterboards.ca.gov/water_issues/programs/sgma/)

[Return to Quickview](#)

[Return to 1 Page NHD™](#)

Have Questions?



We have answers.

NOTE: Your signature on the NHDS Report Receipt page is sufficient to acknowledge delivery/receipt of this page and all the information herein.



## ENVIRONMENTAL HAZARDS REPORT

310 CIVIC CENTER DR, VISTA, CA 92084  
SAN DIEGO COUNTY | APN: 176-102-10-00

REPORT #: 3737823 | REPORT DATE: 5/15/2021

### ENVIRONMENTAL HAZARDS REPORT

This Environmental Hazards Report provides information on known, existing and historic hazardous substance contaminated sites that may be on or near the Subject Property, as listed by the Environmental Protection Agency and/or other specified regulatory bodies.

#### MAPPED

DISCLOSURE	REGULATORY	SITE COUNT
<b>NPL/SEMS</b> National Priorities List / Superfund Enterprise Management System	EPA	2
<b>RCRA</b> Resource Conservation and Recovery Act	EPA	42
<b>ENVIROSTOR</b> Hazardous Substance Contamination Sites, Site Mitigation &	CA Department of Toxic Substances Control	0
<b>SWIS</b> Solid Waste Information System	CalRecycle	0
<b>GEOTRACKER</b> Underground Storage Tanks, Department of Defense Site Cleanup	CA Water Resources Control Board	19

#### UNMAPPED

DISCLOSURE	REGULATORY	SITE COUNT
<b>NPL/SEMS - Unmapped</b> National Priorities List / Superfund Enterprise Management System	EPA	0
<b>RCRA - Unmapped</b> Resource Conservation and Recovery Act	EPA	2
<b>ENVIROSTOR - Unmapped</b> Hazardous Substance Contamination Sites, Site Mitigation &	CA Department of Toxic Substances Control	0
<b>SWIS - Unmapped</b> Solid Waste Information System	CalRecycle	0
<b>GEOTRACKER - Unmapped</b> Underground Storage Tanks, Department of Defense Site Cleanup	CA Water Resources Control Board	0

[Return to Quickview](#)

[Return to 1 Page NHD™](#)

Have Questions?



We have answers.

NOTE: Your signature on the NHDS Report Receipt page is sufficient to acknowledge delivery/receipt of this page and all the information herein.



## ENVIRONMENTAL HAZARDS REPORT

310 CIVIC CENTER DR, VISTA, CA 92084  
SAN DIEGO COUNTY | APN: 176-102-10-00

REPORT #: 3737823 | REPORT DATE: 5/15/2021

### NPL/SEMS Site Details

The SEMS is the Superfund Enterprise Management System that contains information on hazardous waste sites, potentially hazardous waste sites and remedial activities across the nation. SEMS is based on the Comprehensive Environmental Response, Compensation, and Liability Act (CERCLA), commonly known as Superfund, enacted by Congress on December 11, 1980. The database includes sites that are on the National Priorities List (NPL), proposed for the NPL, partially and/or fully deleted from the NPL. The NPL is the Environmental Protection Agency's (EPA) database of uncontrolled or abandoned hazardous waste sites identified for remedial actions under the Superfund program. A site must meet or surpass a predetermined hazard ranking system (HRS) score to be eligible for placement on the NPL. Only sites on the NPL are eligible for Superfund Trust Fund-financed remedial actions. More information can be obtained from <https://www.epa.gov/superfund>.

This report lists SEMS sites identified as being within 1 mile of Subject Property, if any are found.

\*NOTE: Properties marked as "Inactive" and/or "Archived" may have been remediated, with no further activities on site that could be subject to CERCLA, or to a state's authorized hazardous waste program. This designation has no legal significance and does not constitute a legally enforceable or binding determination about the status of a particular site or the obligations of an owner or operator.

EPA ID: CAD983669011	
RAINTREE PLACE	
851 RAIN TREE PLACE	
VISTA, CA, 92084	
Region: 9	Distance: 0.7 mi
	Direction: N
	Lat, Lon: 33.2105, -117.2385
Site Status: Archived	Active Site Indicator: Inactive
NPL Status: Not NPL	Federal Facility: No
Non-NPL Status: Referred to Cleanup Program	Ready for Use: No
Non-NPL Status Sub Category: Submitted to or Addressed by Superfund Removal Program	Native American Interest: No
Non-NPL Status Date: 1993-05-30	Ecological Contaminant Concern: No
Partial NPL Deletion: No	Human Health Concern: No
Site Type:	Human Exposure: Status Unavailable
Site Type Sub Category:	Groundwater Mitigation: Status Unavailable
Contaminant Media: Solid Waste	SAA: No
Contaminants: PHOSPHORUS (P4)	

[Return to Quickview](#)

[Return to 1 Page NHD™](#)

Have Questions?



We have answers.

NOTE: Your signature on the NHDS Report Receipt page is sufficient to acknowledge delivery/receipt of this page and all the information herein.



## ENVIRONMENTAL HAZARDS REPORT

310 CIVIC CENTER DR, VISTA, CA 92084  
SAN DIEGO COUNTY | APN: 176-102-10-00

REPORT #: 3737823 | REPORT DATE: 5/15/2021

### ***NPL/SEMS Site Details (continued)***

EPA ID: CAD044334530	Distance: 0.8 mi
ROUSE SIGN & GRAPHICS	Direction: W
333 OLIVE	Lat, Lon: 33.2051, -117.2484
VISTA, CA, 92083	
Region: 9	Active Site Indicator: Inactive
Site Status: Archived	Federal Facility: No
NPL Status: Not NPL	Ready for Use: No
Non-NPL Status: Not Eligible for the NPL/No Further Remedial Action Planned	Native American Interest: No
Non-NPL Status Sub Category:	Ecological Contaminant Concern: No
Non-NPL Status Date: 1984-09-01	Human Health Concern: No
Partial NPL Deletion: No	Human Exposure: Status Unavailable
Site Type:	Groundwater Mitigation: Status Unavailable
Site Type Sub Category:	SAA: No
Contaminant Media:	
Contaminants:	

### ***RCRA Site Details***

RCRA is the Resource Conservation and Recovery Act, which was enacted by Congress in 1976. RCRA's primary goals are to protect human health and the environment from the potential hazards of waste disposal, to conserve energy and natural resources, to reduce the amount of waste generated, and to ensure that wastes are managed in an environmentally sound manner. Specifically, RCRA regulates the management of hazardous wastes from the point of origin to the point of final disposal. Additional information is available at <https://www.epa.gov/rcra>.

This report lists RCRA sites identified as being within 1/2 mile of Subject Property, if any are found.

\*NOTE: Properties marked as "Inactive" have been removed from this report, and may have been remediated, with no further activities on site subject to the Resource Conservation and Recovery Act, Subtitle C, or to a state's authorized hazardous waste program. This designation has no legal significance and does not constitute a legally enforceable or binding determination about the status of a particular site or the obligations of an owner or operator. Please contact us for more information on "Inactive" sites.

[Return to Quickview](#)

[Return to 1 Page NHD™](#)

Have Questions?



We have answers.

NOTE: Your signature on the NHDS Report Receipt page is sufficient to acknowledge delivery/receipt of this page and all the information herein.





# ENVIRONMENTAL HAZARDS REPORT

310 CIVIC CENTER DR, VISTA, CA 92084  
SAN DIEGO COUNTY | APN: 176-102-10-00

REPORT #: 3737823 | REPORT DATE: 5/15/2021

## RCRA Site Details (continued)

RCRA SITE ID: CAC003016772 Daniel De Nicola 426 Civic Center Drive Vista, CA, 92084		Distance: 0.1 mi Direction: S Lat, Lon: 33.1994, -117.2341
Owner/Operator: Daniel De Nicola	Owner/Operator Type: Other /	
Land Type: Not provided, though not located on indian land	Activity/Generator Status: Active / Not a generator	
Institutional Controls: Institutional controls not in place	Environmental Controls: Environmental controls not in place	
Ground Water Controls: Insufficient information to determine if groundwater controls in place	Human Exposure Controls: Insufficient information to determine if human exposure under control	
Used Oil/Haz. Waste Type: /	Industrial Activity Classification: All other waste management services	
Misc Site Activities: Haz waste transporter, on site universal waste destination, universal waste generator or receiver		
Active Site Activities: Handler activities		

RCRA SITE ID: CAC003025216 Civic Park Apts. 700 Alta Vista Dr. Vista, CA, 92084		Distance: 0.2 mi Direction: N Lat, Lon: 33.2048, -117.2345
Owner/Operator: R.A. Snyder Properties, Inc.	Owner/Operator Type: Other /	
Land Type: Not provided, though not located on indian land	Activity/Generator Status: Active / Not a generator	
Institutional Controls: Institutional controls not in place	Environmental Controls: Environmental controls not in place	
Ground Water Controls: Insufficient information to determine if groundwater controls in place	Human Exposure Controls: Insufficient information to determine if human exposure under control	
Used Oil/Haz. Waste Type: /	Industrial Activity Classification: All other waste management services	
Misc Site Activities: On site universal waste destination, universal waste generator or receiver		
Active Site Activities: Handler activities		

[Return to Quickview](#)

[Return to 1 Page NHD™](#)

Have Questions?



We have answers.

NOTE: Your signature on the NHDS Report Receipt page is sufficient to acknowledge delivery/receipt of this page and all the information herein.



# ENVIRONMENTAL HAZARDS REPORT

310 CIVIC CENTER DR, VISTA, CA 92084  
SAN DIEGO COUNTY | APN: 176-102-10-00

REPORT #: 3737823 | REPORT DATE: 5/15/2021

## RCRA Site Details (continued)

RCRA SITE ID: CAL000378977 Vista Magnet Middle School 151 Civic Center Dr Vista, CA, 92084		Distance: 0.2 mi Direction: NW Lat, Lon: 33.2030, -117.2379
Owner/Operator: Vista Unified School District	Owner/Operator Type: Other /	
Land Type: Not provided, though not located on indian land	Activity/Generator Status: Active / Not a generator	
Institutional Controls: Institutional controls not in place	Environmental Controls: Environmental controls not in place	
Ground Water Controls: Insufficient information to determine if groundwater controls in place	Human Exposure Controls: Insufficient information to determine if human exposure under control	
Used Oil/Haz. Waste Type: /	Industrial Activity Classification: Educational support services	
Misc Site Activities: Haz waste transporter, on site universal waste destination		
Active Site Activities: Handler activities		

RCRA SITE ID: CAC003007246 Civic Park Apartments Llc 700 Alta Vista Dr. #9 Vista, CA, 92084		Distance: 0.2 mi Direction: N Lat, Lon: 33.2048, -117.2345
Owner/Operator: Civic Park Apartments Llc	Owner/Operator Type: Other /	
Land Type: Not provided, though not located on indian land	Activity/Generator Status: Active / Not a generator	
Institutional Controls: Institutional controls not in place	Environmental Controls: Environmental controls not in place	
Ground Water Controls: Insufficient information to determine if groundwater controls in place	Human Exposure Controls: Insufficient information to determine if human exposure under control	
Used Oil/Haz. Waste Type: /	Industrial Activity Classification: All other waste management services	
Misc Site Activities: Haz waste transporter, on site universal waste destination, universal waste generator or receiver		
Active Site Activities: Handler activities		

[Return to Quickview](#)

[Return to 1 Page NHD™](#)

Have Questions?



We have answers.

NOTE: Your signature on the NHDS Report Receipt page is sufficient to acknowledge delivery/receipt of this page and all the information herein.



# ENVIRONMENTAL HAZARDS REPORT

310 CIVIC CENTER DR, VISTA, CA 92084  
SAN DIEGO COUNTY | APN: 176-102-10-00

REPORT #: 3737823 | REPORT DATE: 5/15/2021

## RCRA Site Details (continued)

RCRA SITE ID: CAL000413563 Jason McGonegle Dds Inc 122 Civic Center Dr Ste 105 Vista, CA, 92084		Distance: 0.3 mi Direction: N Lat, Lon: 33.2050, -117.2358
Owner/Operator: Jason McGonegle Dds Inc	Owner/Operator Type: Other /	
Land Type: Not provided, though not located on indian land	Activity/Generator Status: Active / Not a generator	
Institutional Controls: Institutional controls not in place	Environmental Controls: Environmental controls not in place	
Ground Water Controls: Insufficient information to determine if groundwater controls in place	Human Exposure Controls: Insufficient information to determine if human exposure under control	
Used Oil/Haz. Waste Type: /	Industrial Activity Classification: Offices of dentists	
Misc Site Activities: Haz waste transporter, on site universal waste destination		
Active Site Activities: Handler activities		

RCRA SITE ID: CAD982023749 General Automotive Service 460 E Vista Way Vista, CA, 92084		Distance: 0.3 mi Direction: N Lat, Lon: 33.2055, -117.2369
Owner/Operator: A Repair Service Inc		Owner/Operator Type: Private /
Land Type: Not provided, though not located on indian land		Activity/Generator Status: Active / Small quantity generator
Institutional Controls: Institutional controls not in place		Environmental Controls: Environmental controls not in place
Ground Water Controls: Insufficient information to determine if groundwater controls in place		Human Exposure Controls: Insufficient information to determine if human exposure under control
Used Oil/Haz. Waste Type: /		Industrial Activity Classification:
Misc Site Activities:		
Active Site Activities: Handler activities		

[Return to Quickview](#)

[Return to 1 Page NHD™](#)

Have Questions?



We have answers.

NOTE: Your signature on the NHDS Report Receipt page is sufficient to acknowledge delivery/receipt of this page and all the information herein.



# ENVIRONMENTAL HAZARDS REPORT

310 CIVIC CENTER DR, VISTA, CA 92084  
SAN DIEGO COUNTY | APN: 176-102-10-00

REPORT #: 3737823 | REPORT DATE: 5/15/2021

## RCRA Site Details (continued)

RCRA SITE ID: CAD981673130 Vista Cleaners 340 E Broadway Vista, CA, 92084		Distance: 0.3 mi Direction: W Lat, Lon: 33.2020, -117.2405
Owner/Operator: Not Required	Owner/Operator Type: / Not provided	
Land Type: Not provided, though not located on indian land	Activity/Generator Status: Active / Small quantity generator	
Institutional Controls: Institutional controls not in place	Environmental Controls: Environmental controls not in place	
Ground Water Controls: Insufficient information to determine if groundwater controls in place	Human Exposure Controls: Insufficient information to determine if human exposure under control	
Used Oil/Haz. Waste Type: /	Industrial Activity Classification: Drycleaning and laundry services (except coin-operated)	
Misc Site Activities:		
Active Site Activities: Handler activities		

RCRA SITE ID: CAL000370923 Michaels Stores Inc #9538 1851 Broadway Vista, CA, 92083		Distance: 0.3 mi Direction: W Lat, Lon: 33.2018, -117.2404
Owner/Operator: Michaels Stores Inc	Owner/Operator Type: Other /	
Land Type: Not provided, though not located on indian land	Activity/Generator Status: Active / Not a generator	
Institutional Controls: Institutional controls not in place	Environmental Controls: Environmental controls not in place	
Ground Water Controls: Insufficient information to determine if groundwater controls in place	Human Exposure Controls: Insufficient information to determine if human exposure under control	
Used Oil/Haz. Waste Type: /	Industrial Activity Classification: Hobby, toy, and game stores	
Misc Site Activities: Haz waste transporter, on site universal waste destination		
Active Site Activities: Handler activities		

[Return to Quickview](#)

[Return to 1 Page NHD™](#)

Have Questions?



We have answers.

NOTE: Your signature on the NHDS Report Receipt page is sufficient to acknowledge delivery/receipt of this page and all the information herein.



# ENVIRONMENTAL HAZARDS REPORT

310 CIVIC CENTER DR, VISTA, CA 92084  
SAN DIEGO COUNTY | APN: 176-102-10-00

REPORT #: 3737823 | REPORT DATE: 5/15/2021

## RCRA Site Details (continued)

RCRA SITE ID: CAC003020460 Scott Nester 1009 Torole Circle Vista, CA, 92084		Distance: 0.3 mi Direction: SE Lat, Lon: 33.1983, -117.2292
Owner/Operator: Scott Nester	Owner/Operator Type: Other /	
Land Type: Not provided, though not located on indian land	Activity/Generator Status: Active / Not a generator	
Institutional Controls: Institutional controls not in place	Environmental Controls: Environmental controls not in place	
Ground Water Controls: Insufficient information to determine if groundwater controls in place	Human Exposure Controls: Insufficient information to determine if human exposure under control	
Used Oil/Haz. Waste Type: /	Industrial Activity Classification: All other waste management services	
Misc Site Activities: Haz waste transporter, universal waste generator or receiver, on site universal waste destination		
Active Site Activities: Handler activities		

RCRA SITE ID: CAC002972281 City Of Vista 502 South Santa Fe Ave. Vista, CA, 92084		Distance: 0.4 mi Direction: SW Lat, Lon: 33.1974, -117.2395
Owner/Operator: City Of Vista	Owner/Operator Type: Other /	
Land Type: Not provided, though not located on indian land	Activity/Generator Status: Active / Not a generator	
Institutional Controls: Institutional controls not in place	Environmental Controls: Environmental controls not in place	
Ground Water Controls: Insufficient information to determine if groundwater controls in place	Human Exposure Controls: Insufficient information to determine if human exposure under control	
Used Oil/Haz. Waste Type: /	Industrial Activity Classification: All other waste management services	
Misc Site Activities: Haz waste transporter, on site universal waste destination		
Active Site Activities: Handler activities		

[Return to Quickview](#)

[Return to 1 Page NHD™](#)

Have Questions?



We have answers.

NOTE: Your signature on the NHDS Report Receipt page is sufficient to acknowledge delivery/receipt of this page and all the information herein.



# ENVIRONMENTAL HAZARDS REPORT

310 CIVIC CENTER DR, VISTA, CA 92084  
SAN DIEGO COUNTY | APN: 176-102-10-00

REPORT #: 3737823 | REPORT DATE: 5/15/2021

## RCRA Site Details (continued)

RCRA SITE ID: CAP000293902 The Grove 815 Civic Center Drive Vista, CA, 92084		Distance: 0.4 mi Direction: S Lat, Lon: 33.1952, -117.2344
Owner/Operator: Wakeland Housing And Development Corporation	Owner/Operator Type: State /	
Land Type: State	Activity/Generator Status: Active / Large quantity generator	
Institutional Controls: Institutional controls not in place	Environmental Controls: Environmental controls not in place	
Ground Water Controls: Insufficient information to determine if groundwater controls in place	Human Exposure Controls: Insufficient information to determine if human exposure under control	
Used Oil/Haz. Waste Type: /	Industrial Activity Classification: Remediation services	
Misc Site Activities: Short-term generator		
Active Site Activities: Handler activities		

RCRA SITE ID: CAC003009149 Dave Leonard 2444 Alta Vista Dr. Vista, CA, 92084		Distance: 0.4 mi Direction: SE Lat, Lon: 33.1964, -117.2297
Owner/Operator: Dave Leonard	Owner/Operator Type: Other /	
Land Type: Not provided, though not located on indian land	Activity/Generator Status: Active / Not a generator	
Institutional Controls: Institutional controls not in place	Environmental Controls: Environmental controls not in place	
Ground Water Controls: Insufficient information to determine if groundwater controls in place	Human Exposure Controls: Insufficient information to determine if human exposure under control	
Used Oil/Haz. Waste Type: /	Industrial Activity Classification: All other waste management services	
Misc Site Activities: Haz waste transporter, on site universal waste destination, universal waste generator or receiver		
Active Site Activities: Handler activities		

[Return to Quickview](#)

[Return to 1 Page NHD™](#)

Have Questions?



We have answers.

NOTE: Your signature on the NHDS Report Receipt page is sufficient to acknowledge delivery/receipt of this page and all the information herein.



# ENVIRONMENTAL HAZARDS REPORT

310 CIVIC CENTER DR, VISTA, CA 92084  
SAN DIEGO COUNTY | APN: 176-102-10-00

REPORT #: 3737823 | REPORT DATE: 5/15/2021

## RCRA Site Details (continued)

RCRA SITE ID: CAC002972265 City Of Vista 444c South Santa Fe Avenue Vista, CA, 92084		Distance: 0.4 mi Direction: SW Lat, Lon: 33.1978, -117.2396
Owner/Operator: City Of Vista	Owner/Operator Type: Other /	
Land Type: Not provided, though not located on indian land	Activity/Generator Status: Active / Not a generator	
Institutional Controls: Institutional controls not in place	Environmental Controls: Environmental controls not in place	
Ground Water Controls: Insufficient information to determine if groundwater controls in place	Human Exposure Controls: Insufficient information to determine if human exposure under control	
Used Oil/Haz. Waste Type: /	Industrial Activity Classification: All other waste management services	
Misc Site Activities: On site universal waste destination, haz waste transporter		
Active Site Activities: Handler activities		

RCRA SITE ID: CAC002972272 City Of Vista 505 South Santa Fe Ave. Vista, CA, 92084		Distance: 0.4 mi Direction: SW Lat, Lon: 33.1971, -117.2398
Owner/Operator: City Of Vista	Owner/Operator Type: Other /	
Land Type: Not provided, though not located on indian land	Activity/Generator Status: Active / Not a generator	
Institutional Controls: Institutional controls not in place	Environmental Controls: Environmental controls not in place	
Ground Water Controls: Insufficient information to determine if groundwater controls in place	Human Exposure Controls: Insufficient information to determine if human exposure under control	
Used Oil/Haz. Waste Type: /	Industrial Activity Classification: All other waste management services	
Misc Site Activities: Haz waste transporter, on site universal waste destination		
Active Site Activities: Handler activities		

[Return to Quickview](#)

[Return to 1 Page NHD™](#)

Have Questions?



We have answers.

NOTE: Your signature on the NHDS Report Receipt page is sufficient to acknowledge delivery/receipt of this page and all the information herein.



# ENVIRONMENTAL HAZARDS REPORT

310 CIVIC CENTER DR, VISTA, CA 92084  
SAN DIEGO COUNTY | APN: 176-102-10-00

REPORT #: 3737823 | REPORT DATE: 5/15/2021

## RCRA Site Details (continued)

RCRA SITE ID: CAC002972270 City Of Vista 503 South Santa Fe Ave. Vista, CA, 92084		Distance: 0.4 mi Direction: SW Lat, Lon: 33.1972, -117.2398
Owner/Operator: City Of Vista	Owner/Operator Type: Other /	
Land Type: Not provided, though not located on indian land	Activity/Generator Status: Active / Not a generator	
Institutional Controls: Institutional controls not in place	Environmental Controls: Environmental controls not in place	
Ground Water Controls: Insufficient information to determine if groundwater controls in place	Human Exposure Controls: Insufficient information to determine if human exposure under control	
Used Oil/Haz. Waste Type: /	Industrial Activity Classification: All other waste management services	
Misc Site Activities: Haz waste transporter, on site universal waste destination		
Active Site Activities: Handler activities		

RCRA SITE ID: CAL000250127 Ye Olde Car Shoppe 555 Mercantile Rd Vista, CA, 92083		Distance: 0.4 mi Direction: SW Lat, Lon: 33.1964, -117.2395
Owner/Operator: Lellas Engles Jr	Owner/Operator Type: Other /	
Land Type: Not provided, though not located on indian land	Activity/Generator Status: Active / Not a generator	
Institutional Controls: Institutional controls not in place	Environmental Controls: Environmental controls not in place	
Ground Water Controls: Insufficient information to determine if groundwater controls in place	Human Exposure Controls: Insufficient information to determine if human exposure under control	
Used Oil/Haz. Waste Type: /	Industrial Activity Classification: General automotive repair	
Misc Site Activities: Haz waste transporter, on site universal waste destination		
Active Site Activities: Handler activities		

[Return to Quickview](#)

[Return to 1 Page NHD™](#)

Have Questions?



We have answers.

NOTE: Your signature on the NHDS Report Receipt page is sufficient to acknowledge delivery/receipt of this page and all the information herein.





## ENVIRONMENTAL HAZARDS REPORT

310 CIVIC CENTER DR, VISTA, CA 92084  
SAN DIEGO COUNTY | APN: 176-102-10-00

REPORT #: 3737823 | REPORT DATE: 5/15/2021

### RCRA Site Details (continued)

RCRA SITE ID: CAL000274660 Carquest Auto Parts #7743 420 S Santa Fe Ave Vista, CA, 92084		Distance: 0.4 mi Direction: SW Lat, Lon: 33.1982, -117.2400
Owner/Operator: Golden State Supply Llc	Owner/Operator Type: Other /	
Land Type: Not provided, though not located on indian land	Activity/Generator Status: Active / Not a generator	
Institutional Controls: Institutional controls not in place	Environmental Controls: Environmental controls not in place	
Ground Water Controls: Insufficient information to determine if groundwater controls in place	Human Exposure Controls: Insufficient information to determine if human exposure under control	
Used Oil/Haz. Waste Type: /	Industrial Activity Classification: All other waste management services	
Misc Site Activities: Haz waste transporter, on site universal waste destination		
Active Site Activities: Handler activities		

RCRA SITE ID: CAL000153401 Roncone Orthodontics 221 Main St Ste 100 Vista, CA, 92084-0000	Distance: 0.4 mi Direction: W Lat, Lon: 33.2021, -117.2420
Owner/Operator: Ronald M Roncone	Owner/Operator Type: Other /
Land Type: Not provided, though not located on indian land	Activity/Generator Status: Active / Not a generator
Institutional Controls: Institutional controls not in place	Environmental Controls: Environmental controls not in place
Ground Water Controls: Insufficient information to determine if groundwater controls in place	Human Exposure Controls: Insufficient information to determine if human exposure under control
Used Oil/Haz. Waste Type: /	Industrial Activity Classification: Offices of dentists
Misc Site Activities: Haz waste transporter, on site universal waste destination	
Active Site Activities: Handler activities	

[Return to Quickview](#)

[Return to 1 Page NHD™](#)

Have Questions?



We have answers.

NOTE: Your signature on the NHDS Report Receipt page is sufficient to acknowledge delivery/receipt of this page and all the information herein.



# ENVIRONMENTAL HAZARDS REPORT

310 CIVIC CENTER DR, VISTA, CA 92084  
SAN DIEGO COUNTY | APN: 176-102-10-00

REPORT #: 3737823 | REPORT DATE: 5/15/2021

## RCRA Site Details (continued)

RCRA SITE ID: CAL000324016 Walgreens #6222 802 S Santa Fe Ave Vista, CA, 92084		Distance: 0.4 mi Direction: S Lat, Lon: 33.1947, -117.2352
Owner/Operator: Vista Sierra Llc	Owner/Operator Type: Private /	
Land Type: Private	Activity/Generator Status: Active / Conditionally exempt small quantity generator	
Institutional Controls: Institutional controls not in place	Environmental Controls: Environmental controls not in place	
Ground Water Controls: Insufficient information to determine if groundwater controls in place	Human Exposure Controls: Insufficient information to determine if human exposure under control	
Used Oil/Haz. Waste Type: /	Industrial Activity Classification: Pharmacies and drug stores	
Misc Site Activities:		
Active Site Activities: Handler activities		

RCRA SITE ID: CAD980887020 Kleinsmith Auto Clinic 620 S Santa Fe Ave Vista, CA, 92083	Distance: 0.4 mi Direction: SW Lat, Lon: 33.1960, -117.2377
Owner/Operator: Not Required	Owner/Operator Type: Private /
Land Type: Not provided, though not located on indian land	Activity/Generator Status: Active / Small quantity generator
Institutional Controls: Institutional controls not in place	Environmental Controls: Environmental controls not in place
Ground Water Controls: Insufficient information to determine if groundwater controls in place	Human Exposure Controls: Insufficient information to determine if human exposure under control
Used Oil/Haz. Waste Type: /	Industrial Activity Classification:
Misc Site Activities:	
Active Site Activities: Handler activities	

[Return to Quickview](#)

[Return to 1 Page NHD™](#)

Have Questions?



We have answers.

NOTE: Your signature on the NHDS Report Receipt page is sufficient to acknowledge delivery/receipt of this page and all the information herein.



# ENVIRONMENTAL HAZARDS REPORT

310 CIVIC CENTER DR, VISTA, CA 92084  
SAN DIEGO COUNTY | APN: 176-102-10-00

REPORT #: 3737823 | REPORT DATE: 5/15/2021

## RCRA Site Details (continued)

RCRA SITE ID: CAL000412274 Flyers Energy #4414 620 S Santa Fe Ave Vista, CA, 92084		Distance: 0.4 mi Direction: SW Lat, Lon: 33.1961, -117.2378
Owner/Operator: Tom W. Dwelle	Owner/Operator Type: Other /	
Land Type: Not provided, though not located on indian land	Activity/Generator Status: Active / Not a generator	
Institutional Controls: Institutional controls not in place	Environmental Controls: Environmental controls not in place	
Ground Water Controls: Insufficient information to determine if groundwater controls in place	Human Exposure Controls: Insufficient information to determine if human exposure under control	
Used Oil/Haz. Waste Type: /	Industrial Activity Classification: Other gasoline stations	
Misc Site Activities: Haz waste transporter, on site universal waste destination		
Active Site Activities: Handler activities		

RCRA SITE ID: CAD982373144 Patrick Fylnns Frame & Collision 555 Mercantile Vista, CA, 92083	Distance: 0.4 mi Direction: SW Lat, Lon: 33.1964, -117.2395
Owner/Operator: Patrick Fylnn	Owner/Operator Type: Private /
Land Type: Not provided, though not located on indian land	Activity/Generator Status: Active / Small quantity generator
Institutional Controls: Institutional controls not in place	Environmental Controls: Environmental controls not in place
Ground Water Controls: Insufficient information to determine if groundwater controls in place	Human Exposure Controls: Insufficient information to determine if human exposure under control
Used Oil/Haz. Waste Type: /	Industrial Activity Classification:
Misc Site Activities:	
Active Site Activities: Handler activities	

[Return to Quickview](#)

[Return to 1 Page NHD™](#)

Have Questions?



We have answers.

NOTE: Your signature on the NHDS Report Receipt page is sufficient to acknowledge delivery/receipt of this page and all the information herein.



## ENVIRONMENTAL HAZARDS REPORT

310 CIVIC CENTER DR, VISTA, CA 92084  
SAN DIEGO COUNTY | APN: 176-102-10-00

REPORT #: 3737823 | REPORT DATE: 5/15/2021

### RCRA Site Details (continued)

RCRA SITE ID: CAD981673197 Mr Terrys One Hour Cleaners 312 W Broadway Vista, CA, 92083		Distance: 0.4 mi Direction: W Lat, Lon: 33.2017, -117.2411
Owner/Operator: Earl Wayne Terry	Owner/Operator Type: Private /	
Land Type: Not provided, though not located on indian land	Activity/Generator Status: Active / Small quantity generator	
Institutional Controls: Institutional controls not in place	Environmental Controls: Environmental controls not in place	
Ground Water Controls: Insufficient information to determine if groundwater controls in place	Human Exposure Controls: Insufficient information to determine if human exposure under control	
Used Oil/Haz. Waste Type: /	Industrial Activity Classification:	
Misc Site Activities:		
Active Site Activities: Handler activities		

RCRA SITE ID: CAC002972279 City Of Vista 519 South Santa Fe Ave. Vista, CA, 92084		Distance: 0.4 mi Direction: SW Lat, Lon: 33.1969, -117.2395
Owner/Operator: City Of Vista	Owner/Operator Type: Other /	
Land Type: Not provided, though not located on indian land	Activity/Generator Status: Active / Not a generator	
Institutional Controls: Institutional controls not in place	Environmental Controls: Environmental controls not in place	
Ground Water Controls: Insufficient information to determine if groundwater controls in place	Human Exposure Controls: Insufficient information to determine if human exposure under control	
Used Oil/Haz. Waste Type: /	Industrial Activity Classification: All other waste management services	
Misc Site Activities: Haz waste transporter, on site universal waste destination		
Active Site Activities: Handler activities		

[Return to Quickview](#)

[Return to 1 Page NHD™](#)

Have Questions?



We have answers.

NOTE: Your signature on the NHDS Report Receipt page is sufficient to acknowledge delivery/receipt of this page and all the information herein.



# ENVIRONMENTAL HAZARDS REPORT

310 CIVIC CENTER DR, VISTA, CA 92084  
SAN DIEGO COUNTY | APN: 176-102-10-00

REPORT #: 3737823 | REPORT DATE: 5/15/2021

## RCRA Site Details (continued)

RCRA SITE ID: CAL000447122 Richard's Automotive 707 S Santa Fe Ave Vista, CA, 92083		Distance: 0.4 mi Direction: S Lat, Lon: 33.1951, -117.2371
Owner/Operator: Luis Arturo Huezo	Owner/Operator Type: Other /	
Land Type: Not provided, though not located on indian land	Activity/Generator Status: Active / Not a generator	
Institutional Controls: Institutional controls not in place	Environmental Controls: Environmental controls not in place	
Ground Water Controls: Insufficient information to determine if groundwater controls in place	Human Exposure Controls: Insufficient information to determine if human exposure under control	
Used Oil/Haz. Waste Type: /	Industrial Activity Classification: General automotive repair	
Misc Site Activities: Haz waste transporter, on site universal waste destination, universal waste generator or receiver		
Active Site Activities: Handler activities		

RCRA SITE ID: CAL000430060 Carquest Auto Parts 7743 420 S Santa Fe Ave Vista, CA, 92111		Distance: 0.4 mi Direction: SW Lat, Lon: 33.1981, -117.2401
Owner/Operator: Golden State Supply Llc	Owner/Operator Type: Other /	
Land Type: Not provided, though not located on indian land	Activity/Generator Status: Active / Not a generator	
Institutional Controls: Institutional controls not in place	Environmental Controls: Environmental controls not in place	
Ground Water Controls: Insufficient information to determine if groundwater controls in place	Human Exposure Controls: Insufficient information to determine if human exposure under control	
Used Oil/Haz. Waste Type: /	Industrial Activity Classification: All other waste management services	
Misc Site Activities: Haz waste transporter, on site universal waste destination		
Active Site Activities: Handler activities		

[Return to Quickview](#)

[Return to 1 Page NHD™](#)

Have Questions?



We have answers.

NOTE: Your signature on the NHDS Report Receipt page is sufficient to acknowledge delivery/receipt of this page and all the information herein.



## ENVIRONMENTAL HAZARDS REPORT

310 CIVIC CENTER DR, VISTA, CA 92084  
SAN DIEGO COUNTY | APN: 176-102-10-00

REPORT #: 3737823 | REPORT DATE: 5/15/2021

### RCRA Site Details (continued)

RCRA SITE ID: CAL000369892 99 Cents Only Stores 705 E Vista Way Vista, CA, 92084		Distance: 0.4 mi Direction: N Lat, Lon: 33.2070, -117.2353
Owner/Operator: 99 Cents Only Stores	Owner/Operator Type: Other /	
Land Type: Not provided, though not located on indian land	Activity/Generator Status: Active / Not a generator	
Institutional Controls: Institutional controls not in place	Environmental Controls: Environmental controls not in place	
Ground Water Controls: Insufficient information to determine if groundwater controls in place	Human Exposure Controls: Insufficient information to determine if human exposure under control	
Used Oil/Haz. Waste Type: /	Industrial Activity Classification: All other general merchandise stores	
Misc Site Activities: Haz waste transporter, on site universal waste destination		
Active Site Activities: Handler activities		

RCRA SITE ID: CAR000246157 Harbor Freight Tools Usa Inc 820 Civic Center Dr Vista, CA, 92084-0000		Distance: 0.4 mi Direction: S Lat, Lon: 33.1948, -117.2339
Owner/Operator: Harbor Freight Tools Usa Inc	Owner/Operator Type: Other /	
Land Type: Not provided, though not located on indian land	Activity/Generator Status: Active / Not a generator	
Institutional Controls: Institutional controls not in place	Environmental Controls: Environmental controls not in place	
Ground Water Controls: Insufficient information to determine if groundwater controls in place	Human Exposure Controls: Insufficient information to determine if human exposure under control	
Used Oil/Haz. Waste Type: /	Industrial Activity Classification: All other waste management services	
Misc Site Activities: Haz waste recycler, universal waste generator or receiver, on site universal waste destination, haz waste transporter		
Active Site Activities: Handler activities		

[Return to Quickview](#)

[Return to 1 Page NHD™](#)

Have Questions?



We have answers.

NOTE: Your signature on the NHDS Report Receipt page is sufficient to acknowledge delivery/receipt of this page and all the information herein.



# ENVIRONMENTAL HAZARDS REPORT

310 CIVIC CENTER DR, VISTA, CA 92084  
SAN DIEGO COUNTY | APN: 176-102-10-00

REPORT #: 3737823 | REPORT DATE: 5/15/2021

## RCRA Site Details (continued)

RCRA SITE ID: CAR000105544 Arco Facility No 03006 745 S Santa Fe Rd Vista, CA, 92083		Distance: 0.4 mi Direction: S Lat, Lon: 33.1947, -117.2362
Owner/Operator: B P West Coast Products L L C	Owner/Operator Type: Private /	
Land Type: Private	Activity/Generator Status: Active / Small quantity generator	
Institutional Controls: Institutional controls not in place	Environmental Controls: Environmental controls not in place	
Ground Water Controls: Insufficient information to determine if groundwater controls in place	Human Exposure Controls: Insufficient information to determine if human exposure under control	
Used Oil/Haz. Waste Type: /	Industrial Activity Classification:	
Misc Site Activities:		
Active Site Activities: Handler activities		

RCRA SITE ID: CAR000075929 Southern Auto Supply 420 S Santa Fe Ave Vista, CA, 92084		Distance: 0.4 mi Direction: SW Lat, Lon: 33.1979, -117.2402
Owner/Operator: Auto Parts Wholesale		Owner/Operator Type: Private /
Land Type: Private		Activity/Generator Status: Active / Small quantity generator
Institutional Controls: Institutional controls not in place		Environmental Controls: Environmental controls not in place
Ground Water Controls: Insufficient information to determine if groundwater controls in place		Human Exposure Controls: Insufficient information to determine if human exposure under control
Used Oil/Haz. Waste Type: /		Industrial Activity Classification:
Misc Site Activities:		
Active Site Activities: Handler activities		

[Return to Quickview](#)

[Return to 1 Page NHD™](#)

Have Questions?



We have answers.

NOTE: Your signature on the NHDS Report Receipt page is sufficient to acknowledge delivery/receipt of this page and all the information herein.



# ENVIRONMENTAL HAZARDS REPORT

310 CIVIC CENTER DR, VISTA, CA 92084  
SAN DIEGO COUNTY | APN: 176-102-10-00

REPORT #: 3737823 | REPORT DATE: 5/15/2021

## RCRA Site Details (continued)

RCRA SITE ID: CAC002972278 City Of Vista 517 South Santa Fe Ave. Vista, CA, 92084		Distance: 0.4 mi Direction: SW Lat, Lon: 33.1969, -117.2395
Owner/Operator: City Of Vista	Owner/Operator Type: Other /	
Land Type: Not provided, though not located on indian land	Activity/Generator Status: Active / Not a generator	
Institutional Controls: Institutional controls not in place	Environmental Controls: Environmental controls not in place	
Ground Water Controls: Insufficient information to determine if groundwater controls in place	Human Exposure Controls: Insufficient information to determine if human exposure under control	
Used Oil/Haz. Waste Type: /	Industrial Activity Classification: All other waste management services	
Misc Site Activities: Haz waste transporter, on site universal waste destination		
Active Site Activities: Handler activities		

RCRA SITE ID: CAC002972266 City Of Vista 500 South Santa Fe Ave. Vista, CA, 92084		Distance: 0.4 mi Direction: SW Lat, Lon: 33.1974, -117.2395
Owner/Operator: City Of Vista	Owner/Operator Type: Other /	
Land Type: Not provided, though not located on indian land	Activity/Generator Status: Active / Not a generator	
Institutional Controls: Institutional controls not in place	Environmental Controls: Environmental controls not in place	
Ground Water Controls: Insufficient information to determine if groundwater controls in place	Human Exposure Controls: Insufficient information to determine if human exposure under control	
Used Oil/Haz. Waste Type: /	Industrial Activity Classification: All other waste management services	
Misc Site Activities: On site universal waste destination, haz waste transporter		
Active Site Activities: Handler activities		

[Return to Quickview](#)

[Return to 1 Page NHD™](#)

Have Questions?



We have answers.

NOTE: Your signature on the NHDS Report Receipt page is sufficient to acknowledge delivery/receipt of this page and all the information herein.





# ENVIRONMENTAL HAZARDS REPORT

310 CIVIC CENTER DR, VISTA, CA 92084  
SAN DIEGO COUNTY | APN: 176-102-10-00

REPORT #: 3737823 | REPORT DATE: 5/15/2021

## RCRA Site Details (continued)

RCRA SITE ID: CAC002972280 City Of Vista 521 South Santa Fe Ave. Vista, CA, 92084		Distance: 0.4 mi Direction: SW Lat, Lon: 33.1968, -117.2394
Owner/Operator: City Of Vista	Owner/Operator Type: Other /	
Land Type: Not provided, though not located on indian land	Activity/Generator Status: Active / Not a generator	
Institutional Controls: Institutional controls not in place	Environmental Controls: Environmental controls not in place	
Ground Water Controls: Insufficient information to determine if groundwater controls in place	Human Exposure Controls: Insufficient information to determine if human exposure under control	
Used Oil/Haz. Waste Type: /	Industrial Activity Classification: All other waste management services	
Misc Site Activities: Haz waste transporter, on site universal waste destination		
Active Site Activities: Handler activities		

RCRA SITE ID: CAC002972215 City Of Vista 444 S. Santa Fe Avenue Vista, CA, 92084		Distance: 0.4 mi Direction: SW Lat, Lon: 33.1976, -117.2396
Owner/Operator: City Of Vista	Owner/Operator Type: Other /	
Land Type: Not provided, though not located on indian land	Activity/Generator Status: Active / Not a generator	
Institutional Controls: Institutional controls not in place	Environmental Controls: Environmental controls not in place	
Ground Water Controls: Insufficient information to determine if groundwater controls in place	Human Exposure Controls: Insufficient information to determine if human exposure under control	
Used Oil/Haz. Waste Type: /	Industrial Activity Classification: Other automotive mechanical and electrical repair and maintenance	
Misc Site Activities: Haz waste transporter, on site universal waste destination		
Active Site Activities: Handler activities		

[Return to Quickview](#)

[Return to 1 Page NHD™](#)

Have Questions?



We have answers.

NOTE: Your signature on the NHDS Report Receipt page is sufficient to acknowledge delivery/receipt of this page and all the information herein.



# ENVIRONMENTAL HAZARDS REPORT

310 CIVIC CENTER DR, VISTA, CA 92084  
SAN DIEGO COUNTY | APN: 176-102-10-00

REPORT #: 3737823 | REPORT DATE: 5/15/2021

## RCRA Site Details (continued)

RCRA SITE ID: CAC002972268 City Of Vista 501 South Santa Fe Ave. Vista, CA, 92084		Distance: 0.4 mi Direction: SW Lat, Lon: 33.1972, -117.2399
Owner/Operator: City Of Vista	Owner/Operator Type: Other /	
Land Type: Not provided, though not located on indian land	Activity/Generator Status: Active / Not a generator	
Institutional Controls: Institutional controls not in place	Environmental Controls: Environmental controls not in place	
Ground Water Controls: Insufficient information to determine if groundwater controls in place	Human Exposure Controls: Insufficient information to determine if human exposure under control	
Used Oil/Haz. Waste Type: /	Industrial Activity Classification: All other waste management services	
Misc Site Activities: Haz waste transporter, on site universal waste destination		
Active Site Activities: Handler activities		

RCRA SITE ID: CAC002972273 City Of Vista 515 South Santa Fe Ave. Vista, CA, 92084		Distance: 0.4 mi Direction: SW Lat, Lon: 33.1969, -117.2397
Owner/Operator: City Of Vista	Owner/Operator Type: Other /	
Land Type: Not provided, though not located on indian land	Activity/Generator Status: Active / Not a generator	
Institutional Controls: Institutional controls not in place	Environmental Controls: Environmental controls not in place	
Ground Water Controls: Insufficient information to determine if groundwater controls in place	Human Exposure Controls: Insufficient information to determine if human exposure under control	
Used Oil/Haz. Waste Type: /	Industrial Activity Classification: All other waste management services	
Misc Site Activities: Haz waste transporter, on site universal waste destination		
Active Site Activities: Handler activities		

[Return to Quickview](#)

[Return to 1 Page NHD™](#)

Have Questions?



We have answers.

NOTE: Your signature on the NHDS Report Receipt page is sufficient to acknowledge delivery/receipt of this page and all the information herein.



## ENVIRONMENTAL HAZARDS REPORT

310 CIVIC CENTER DR, VISTA, CA 92084  
SAN DIEGO COUNTY | APN: 176-102-10-00

REPORT #: 3737823 | REPORT DATE: 5/15/2021

### RCRA Site Details (continued)

RCRA SITE ID: CAT080030646 Pacific Bell Telephone Co DbA At&T Calif 234 South Indiana St Vista, CA, 92083-0000		Distance: 0.4 mi Direction: W Lat, Lon: 33.2012, -117.2410
Owner/Operator: Pacific Bell	Owner/Operator Type: Other /	
Land Type: Not provided, though not located on indian land	Activity/Generator Status: Active / Not a generator	
Institutional Controls: Institutional controls not in place	Environmental Controls: Environmental controls not in place	
Ground Water Controls: Insufficient information to determine if groundwater controls in place	Human Exposure Controls: Insufficient information to determine if human exposure under control	
Used Oil/Haz. Waste Type: /	Industrial Activity Classification: Satellite telecommunications, wired telecommunications carriers	
Misc Site Activities: Haz waste recycler, on site universal waste destination, universal waste generator or receiver, haz waste transporter		
Active Site Activities: Handler activities		

RCRA SITE ID: CAD982411183 Knight Iron Works Inc 737 Mercantile St Vista, CA, 92083		Distance: 0.5 mi Direction: S Lat, Lon: 33.1944, -117.2367
Owner/Operator: Not Required	Owner/Operator Type: / Not provided	
Land Type: Not provided, though not located on indian land	Activity/Generator Status: Active / Small quantity generator	
Institutional Controls: Institutional controls not in place	Environmental Controls: Environmental controls not in place	
Ground Water Controls: Insufficient information to determine if groundwater controls in place	Human Exposure Controls: Insufficient information to determine if human exposure under control	
Used Oil/Haz. Waste Type: /	Industrial Activity Classification: Ornamental and architectural metal work manufacturing	
Misc Site Activities:		
Active Site Activities: Handler activities		

[Return to Quickview](#)

[Return to 1 Page NHD™](#)

Have Questions?



We have answers.

NOTE: Your signature on the NHDS Report Receipt page is sufficient to acknowledge delivery/receipt of this page and all the information herein.



# ENVIRONMENTAL HAZARDS REPORT

310 CIVIC CENTER DR, VISTA, CA 92084  
SAN DIEGO COUNTY | APN: 176-102-10-00

REPORT #: 3737823 | REPORT DATE: 5/15/2021

## RCRA Site Details (continued)

RCRA SITE ID: CAL000288665 Frontier Concrete Inc 717 Mercantile St Vista, CA, 92083		Distance: 0.5 mi Direction: S Lat, Lon: 33.1945, -117.2374
Owner/Operator: Frontier Concrete Inc	Owner/Operator Type: Other /	
Land Type: Not provided, though not located on indian land	Activity/Generator Status: Active / Not a generator	
Institutional Controls: Institutional controls not in place	Environmental Controls: Environmental controls not in place	
Ground Water Controls: Insufficient information to determine if groundwater controls in place	Human Exposure Controls: Insufficient information to determine if human exposure under control	
Used Oil/Haz. Waste Type: /	Industrial Activity Classification: Concrete contractors	
Misc Site Activities: Haz waste transporter, on site universal waste destination		
Active Site Activities: Handler activities		

RCRA SITE ID: CAL000446914 Genesee Auto Glass & Electric 635 Mercantile St Ste A Vista, CA, 92083		Distance: 0.5 mi Direction: SW Lat, Lon: 33.1951, -117.2385
Owner/Operator: Isaias Roman Toscano	Owner/Operator Type: Other /	
Land Type: Not provided, though not located on indian land	Activity/Generator Status: Active / Not a generator	
Institutional Controls: Institutional controls not in place	Environmental Controls: Environmental controls not in place	
Ground Water Controls: Insufficient information to determine if groundwater controls in place	Human Exposure Controls: Insufficient information to determine if human exposure under control	
Used Oil/Haz. Waste Type: /	Industrial Activity Classification: General automotive repair	
Misc Site Activities: On site universal waste destination, universal waste generator or receiver, haz waste transporter		
Active Site Activities: Handler activities		

[Return to Quickview](#)

[Return to 1 Page NHD™](#)

Have Questions?



We have answers.

NOTE: Your signature on the NHDS Report Receipt page is sufficient to acknowledge delivery/receipt of this page and all the information herein.



# ENVIRONMENTAL HAZARDS REPORT

310 CIVIC CENTER DR, VISTA, CA 92084  
SAN DIEGO COUNTY | APN: 176-102-10-00

REPORT #: 3737823 | REPORT DATE: 5/15/2021

## RCRA Site Details (continued)

RCRA SITE ID: CAR000182303 Exxonmobil Oil Corp. 11022 801 S Santa Fe Ave Vista, CA, 92083		Distance: 0.5 mi Direction: S Lat, Lon: 33.1944, -117.2355
Owner/Operator: Exxonmobil Oil Corporation	Owner/Operator Type: Other /	
Land Type: Not provided, though not located on indian land	Activity/Generator Status: Active / Not a generator	
Institutional Controls: Institutional controls not in place	Environmental Controls: Environmental controls not in place	
Ground Water Controls: Insufficient information to determine if groundwater controls in place	Human Exposure Controls: Insufficient information to determine if human exposure under control	
Used Oil/Haz. Waste Type: /	Industrial Activity Classification: Other gasoline stations	
Misc Site Activities: Haz waste recycler, haz waste transporter, on site universal waste destination, universal waste generator or receiver		
Active Site Activities: Handler activities		

RCRA SITE ID: CAL000188114 Allen's Auto 718 E Vista Way Vista, CA, 92084-0000		Distance: 0.5 mi Direction: N Lat, Lon: 33.2078, -117.2362
Owner/Operator: Allen's Auto	Owner/Operator Type: Other /	
Land Type: Not provided, though not located on indian land	Activity/Generator Status: Active / Not a generator	
Institutional Controls: Institutional controls not in place	Environmental Controls: Environmental controls not in place	
Ground Water Controls: Insufficient information to determine if groundwater controls in place	Human Exposure Controls: Insufficient information to determine if human exposure under control	
Used Oil/Haz. Waste Type: /	Industrial Activity Classification: General automotive repair	
Misc Site Activities: Haz waste transporter, on site universal waste destination		
Active Site Activities: Handler activities		

[Return to Quickview](#)

[Return to 1 Page NHD™](#)

Have Questions?



We have answers.

NOTE: Your signature on the NHDS Report Receipt page is sufficient to acknowledge delivery/receipt of this page and all the information herein.



## ENVIRONMENTAL HAZARDS REPORT

310 CIVIC CENTER DR, VISTA, CA 92084  
SAN DIEGO COUNTY | APN: 176-102-10-00

REPORT #: 3737823 | REPORT DATE: 5/15/2021

### *EnviroStor Site Details*

The California Department of Toxic Substances Control (DTSC) has developed the EnviroStor database system with information about sites that are known to be contaminated with hazardous substances as well as information on uncharacterized properties where further studies may reveal problems, including but not limited to, sites or facilities where DTSC is involved with site investigation or cleanup that fit the broad federal definition of brownfields. Brownfields are properties that are contaminated, or thought to be contaminated, and are underutilized due to perceived remediation costs and/or liability concerns. The EnviroStor database is used by the Site Mitigation and Brownfield Reuse Program's staff as a tool to evaluate and track activities at properties that may have been affected by the release of hazardous substances.

Further information can be found at the following locations:

<http://www.envirostor.dtsc.ca.gov/public/EnviroStor%20FAQ.pdf>

[https://www.waterboards.ca.gov/water\\_issues/programs/brownfields](https://www.waterboards.ca.gov/water_issues/programs/brownfields)

This report lists EnviroStor sites identified as being within 1/2 mile of Subject Property, if any are found.

**NO MAPPED ENVIROSTOR SITES WERE FOUND IN PROXIMITY OF THE SUBJECT PROPERTY**

### *SWIS Site Details*

The Solid Waste Information System (SWIS) database is provided by the California Department of Resources and Recycling and Recovery (CalRecycle). The SWIS database contains information on regulated solid waste facilities, operations, and disposal sites throughout the State of California. The types of facilities found in this database include landfills, transfer stations, material recovery facilities, composting sites, transformation facilities, waste tire sites, and closed disposal sites. For more information contact CalRecycle at: Tel: (916) 322-4027, email: [Cody.Oquendo@CalRecycle.ca.gov](mailto:Cody.Oquendo@CalRecycle.ca.gov), and URL: <http://www.calrecycle.ca.gov/SWFacilities/Directory>.

This report lists SWIS sites identified as being within 1/2 mile of Subject Property, if any are found.

**NO MAPPED SWIS SITES WERE FOUND IN PROXIMITY OF THE SUBJECT PROPERTY**

[Return to Quickview](#)

[Return to 1 Page NHD™](#)

Have Questions?



We have answers.

NOTE: Your signature on the NHDS Report Receipt page is sufficient to acknowledge delivery/receipt of this page and all the information herein.



## ENVIRONMENTAL HAZARDS REPORT

310 CIVIC CENTER DR, VISTA, CA 92084  
SAN DIEGO COUNTY | APN: 176-102-10-00

REPORT #: 3737823 | REPORT DATE: 5/15/2021

### GeoTracker Site Details

The GeoTracker is the State Water Board's system for managing sites that impact groundwater, especially those that require groundwater cleanup such as Leaking Underground Storage Tanks (LUST), Site Cleanup Program Sites, and Military Cleanup Sites. The GeoTracker system is also used to manage permitted facilities like land disposal sites. The sites monitored by the State Water Board through the GeoTracker system may currently have, or have had in the past, unauthorized releases (leaks) that can pose a danger to public health and the environment. Cleanup of soil and groundwater contamination is overseen by the State Water Board based on application of existing laws, regulations, plans, and policies.. Additional information is available on the State Water Board's GeoTracker website at <http://geotracker.waterboards.ca.gov/>.

This report lists GeoTracker sites identified as being within 1/2 mile of Subject Property, if any are found.

GLOBAL ID: T10000001083	
CITY OF VISTA CIVIC CENTER 600 EUCALYPTUS AV Vista, CA 92084	Distance: 0.09 mi Direction: NW
Case Type: Cleanup Program Site	Case Open Date: 2009-05-06 00:00:00
Recent Activity: Completed - Case Closed	Recent Activity Date: 2009-10-15 00:00:00
Regional Board:	Regional Case No.:
Local Agency: SAN DIEGO COUNTY LOP	Local Case No.: H39737-001
Lead Agency: SAN DIEGO COUNTY LOP	
Potential Media Affected:	
Potential Contaminants:	
Site History:	

GLOBAL ID: T0607399064	
GOLDEN STATE GASOLINE INC 730 S SANTA FE AV VISTA, CA 92084	Distance: 0.4 mi Direction: S
Case Type: LUST Cleanup Site	Case Open Date: 1999-11-05 00:00:00
Recent Activity: Completed - Case Closed	Recent Activity Date: 2011-03-02 00:00:00
Regional Board:	Regional Case No.: 9UT4029
Local Agency: SAN DIEGO COUNTY LOP	Local Case No.: H16203-003
Lead Agency: SAN DIEGO COUNTY LOP	
Potential Media Affected: Aquifer used for drinking water supply	
Potential Contaminants: Gasoline	
Site History: Three underground storage tanks (USTs) were removed from a gasoline station located at 730 South Santa Fe Avenue in Vista, California, on November 5, 1999. Two of the USTs had capacities of 10,000 gallons and one UST had a capacity of 8,000 gallons. The USTs were composed of steel and had stored gasoline. The County inspector observed a hydrocarbon sheen and froth overlying water in the excavation during UST removal activities. Analytical results for soil samples collected just above	

[Return to Quickview](#)

[Return to 1 Page NHD™](#)

Have Questions?



We have answers.

NOTE: Your signature on the NHDS Report Receipt page is sufficient to acknowledge delivery/receipt of this page and all the information herein.



## ENVIRONMENTAL HAZARDS REPORT

310 CIVIC CENTER DR, VISTA, CA 92084  
SAN DIEGO COUNTY | APN: 176-102-10-00

REPORT #: 3737823 | REPORT DATE: 5/15/2021

### GeoTracker Site Details (continued)

the waterline in the UST excavation and from the product piping trenches indicated a release of gasoline had occurred. Gasoline constituents, including toluene, ethylbenzene, xylenes, naphthalene, and other compounds indicative of weathered gasoline, were also detected in the soil samples. Based on the visual evidence noted during the removal inspection and the sample analytical results, DEH Case #16203-003 was opened. Five groundwater monitoring wells were installed at the site in November 2000. Each of the wells was completed in the weathered granitic bedrock that immediately underlies the site. Water was encountered at depths of 9 to 10 feet below ground surface (bgs). The initial groundwater sample results indicated that the chemicals of concern (COCs) for the site included gasoline, benzene, ethylbenzene, toluene, xylenes (BTEX), as well as naphthalene, and the fuel oxygenates methyl-tert-butyl ether (MTBE) and tert-butyl alcohol (TBA). The maximum concentration of gasoline detected in the groundwater was 79.4 milligrams per liter (mg/L). The wells were monitored and sampled on a quarterly basis from January 2001 through May 2007. Fifteen borings were drilled and sampled at the site in November 2002 to assess the horizontal and vertical extent of petroleum hydrocarbon-impacted soils. The maximum depth of the borings was approximately 20 feet bgs. The maximum depth of impact was determined to be approximately 15 feet bgs. A Corrective Action Plan (CAP) for the site was received by the County in September 2003. The plan recommended excavation of petroleum hydrocarbon-impacted soils and offsite disposal. A CAP work plan was submitted on July 15, 2004. The CAP and the work plan received approval on October 25, 2004. Prior to implementing the CAP, three of the site groundwater monitoring wells located within the footprint of the planned excavation were destroyed under County permit. The CAP was implemented in February and March 2008, when approximately 2,500 tons of impacted soil was removed from the site. Approximately 991 tons of excavated soil was reused at the site as cover material, while 2,500 tons of fill material was imported for placement in the excavation. Due to the locations of buildings and sidewalks, narrow corridors on the eastern and western site boundaries were not excavated. Based on analytical data for confirmation soil samples, the consultant (Environmental Audit, Inc., (EAI), estimated that approximately 407 cubic yards of petroleum hydrocarbon-impacted soil remain at the site. Two replacement monitoring wells were installed down-gradient of the site in August 2008. The two existing and the two newly-installed wells were sampled immediately following installation and again in November 2008. Water levels measured in the wells were 5 to 7 feet bgs. The maximum dissolved benzene and MTBE concentrations (150 and 160 micrograms per liter, respectively) detected in samples collected during the most recent sampling round (November 11, 2008) exceeded their respective maximum contaminant levels (MCLs). However, contaminant trend analyses provided by EAI indicated that dissolved MTBE concentrations may have already degraded to levels below its MCL and that benzene levels would be expected to drop below its MCL within two years. A soil gas survey was performed along the eastern boundary of the site, which immediately adjoins a battery shop, in August 2008. Nine soil gas probes were installed

GLOBAL ID: T0607301416

VISTA FIRESTONE BRAKE & SMOG  
711 S SANTA FE AV  
VISTA, CA 92083

Distance: 0.4 mi  
Direction: S

Case Type: LUST Cleanup Site

Case Open Date: 1993-09-15 00:00:00

[Return to Quickview](#)

[Return to 1 Page NHD™](#)

Have Questions?



We have answers.

NOTE: Your signature on the NHDS Report Receipt page is sufficient to acknowledge delivery/receipt of this page and all the information herein.





## ENVIRONMENTAL HAZARDS REPORT

310 CIVIC CENTER DR, VISTA, CA 92084  
SAN DIEGO COUNTY | APN: 176-102-10-00

REPORT #: 3737823 | REPORT DATE: 5/15/2021

### GeoTracker Site Details (continued)

Recent Activity: Completed - Case Closed	Recent Activity Date: 2000-10-19 00:00:00
Regional Board:	Regional Case No.: 9UT2668
Local Agency:	Local Case No.: H12311-002
Lead Agency: SAN DIEGO COUNTY LOP	
Potential Media Affected: Aquifer used for drinking water supply	
Potential Contaminants: Gasoline	
Site History:	

GLOBAL ID: T0608175092	
GOLDEN STATE GASOLINE INC 730 S SANTA FE AV VISTA, CA 92084	Distance: 0.4 mi Direction: S
Case Type: Cleanup Program Site	Case Open Date: 1999-11-05 00:00:00
Recent Activity: Completed - Case Closed	Recent Activity Date: 2000-04-14 00:00:00
Regional Board:	Regional Case No.:
Local Agency:	Local Case No.: H16203-002
Lead Agency: SAN DIEGO COUNTY LOP	
Potential Media Affected: Under Investigation	
Potential Contaminants: Gasoline	
Site History:	

GLOBAL ID: T0607391335	
CIRCLE SHELL SERVICE 648 S SANTA FE AV VISTA, CA 92084	Distance: 0.4 mi Direction: S
Case Type: LUST Cleanup Site	Case Open Date: 2001-01-17 00:00:00
Recent Activity: Completed - Case Closed	Recent Activity Date: 2014-01-14 00:00:00
Regional Board:	Regional Case No.:
Local Agency: SAN DIEGO COUNTY LOP	Local Case No.: H20994-001
Lead Agency: SAN DIEGO COUNTY LOP	
Potential Media Affected: Aquifer used for drinking water supply	
Potential Contaminants: Gasoline	
Site History: Comments: The Site was formerly an operating service station, but has been closed for approximately ten years. All improvements to the property, with the exception of the kiosk and canopy have been removed. Behind the site is a bluff approximately 15 feet high. The property is flat with sections that are covered by asphalt and concrete. The site has chain link fencing enclosing the property. On January 17, 2001, four underground storage tanks (USTs) were removed from the site including: one	

[Return to Quickview](#)

[Return to 1 Page NHD™](#)

Have Questions?



We have answers.

NOTE: Your signature on the NHDS Report Receipt page is sufficient to acknowledge delivery/receipt of this page and all the information herein.



## ENVIRONMENTAL HAZARDS REPORT

310 CIVIC CENTER DR, VISTA, CA 92084  
SAN DIEGO COUNTY | APN: 176-102-10-00

REPORT #: 3737823 | REPORT DATE: 5/15/2021

### GeoTracker Site Details (continued)

12,000-gallon gasoline UST, two 10,000-gallon gasoline USTs and one 10,000-gallon diesel UST. Approximately 100 feet of piping was also removed. During the tank excavation process, free product was observed ponded in the tank excavation. The floating product and water observed in tank excavation was removed by an onsite vacuum truck. A dual phase extraction pilot test, including the batch extraction of groundwater and vapor from wells MW-1 and MW-3, was performed utilizing a vacuum truck with carbon to abate the vapor stream. Dual phase events were conducted for 4 hours on wells MW-1 and MW-3 for a total of four events. These wells contain the highest concentrations of contaminants onsite. Samples were collected two weeks following extraction except for the last event which was combined with the first quarterly monitoring event for 2004. The extraction events were conducted on January 7, February 2, February 22, and February 27, 2004. Approximately 560 gallons of petroleum-impacted groundwater were extracted during the batch extraction events. A dual phase extraction pilot test study was performed from September 13, 2007 to September 21, 2007. It is estimated that, based on calculated destruction rates, approximately 417 pounds of gasoline range hydrocarbons were removed and destroyed during the pilot test. A total of approximately 13,800 gallons of groundwater was extracted from the site subsurface during the 7-day pilot test. In January 2009, three temporary wells were constructed on the southeast edge of the Site. Groundwater samples were collected and the data used in human health risk assessment modeling. The results demonstrated a potential risk to occupants of the adjacent building. In February 2012, two soil vapor probes (SV-1 and SV-2) were installed to investigate potential vapor intrusion issues to occupants of the adjacent building. The probes were installed approximately six feet from the adjacent restaurant, east of MW-1, to depths of 4.5-feet bgs. Results of the SAM Vapor Risk 2000 model indicate that the cumulative cancer risk for benzene, ethyl-benzene, and MTBE was  $1.08 \times 10^{-05}$  above the  $1.0 \times 10^{-06}$  threshold. In July and August 2013, in order to more accurately assess the potential vapor risk to occupants of the adjacent building, soil vapor sampling was conducted from three vapor well locations on the adjacent property, utilizing the SAM Vapor Risk 2000 model. Results indicate that the cumulative cancer risk for benzene, ethylbenzene, and MTBE was  $5.92 \times 10^{-07}$  below the  $1.0 \times 10^{-06}$  threshold. Subsequent assessment demonstrated that soil contamination from this release is limited. Historical soil samples collected beneath the Site indicated that the source areas of contamination were concentrated near the UST pits, where impacted soils excavated from the former UST pit were used to backfill the UST excavation. There is now no confirmed residual soil contamination above 100 mg/kg that exists at the site. Soil samples collected in the former source area were removed, and soil from boring MWJ1 was remediated to the extent practicable. Eight groundwater monitoring wells have been installed at the Site. Groundwater was monitored and sampled at the Site between January 2003 and May 2013. Separate-phase hydrocarbons have never been present at the Site except for that observed on the groundwater during the UST removal. The decreasing trends in the source area indicate that the plume is decreasing.

GLOBAL ID: T0607301475

VISTA ACADEMY SCHOOL  
600 N SANTA FE AV  
VISTA, CA 92084

Distance: 0.4 mi  
Direction: SW

Case Type: LUST Cleanup Site

Case Open Date: 1993-06-23 00:00:00

Recent Activity: Completed - Case Closed

Recent Activity Date: 2001-12-04 00:00:00

[Return to Quickview](#)

[Return to 1 Page NHD™](#)

Have Questions?



We have answers.

NOTE: Your signature on the NHDs Report Receipt page is sufficient to acknowledge delivery/receipt of this page and all the information herein.



# ENVIRONMENTAL HAZARDS REPORT

310 CIVIC CENTER DR, VISTA, CA 92084  
SAN DIEGO COUNTY | APN: 176-102-10-00

REPORT #: 3737823 | REPORT DATE: 5/15/2021

## GeoTracker Site Details (continued)

Regional Board:	Regional Case No.: 9UT2721
Local Agency:	Local Case No.: H32292-002
Lead Agency: SAN DIEGO COUNTY LOP	
Potential Media Affected: Aquifer used for drinking water supply	
Potential Contaminants: Heating Oil / Fuel Oil	
Site History:	

GLOBAL ID: T0607301951	
GOLDEN STATE GASOLINE INC 730 S SANTA FE AV VISTA, CA 92084	Distance: 0.4 mi Direction: S
Case Type: LUST Cleanup Site	Case Open Date: 1996-02-28 00:00:00
Recent Activity: Completed - Case Closed	Recent Activity Date: 1997-09-25 00:00:00
Regional Board:	Regional Case No.: 9UT3185
Local Agency:	Local Case No.: H16203-001
Lead Agency: SAN DIEGO COUNTY LOP	
Potential Media Affected: Soil	
Potential Contaminants: Waste Oil / Motor / Hydraulic / Lubricating	
Site History:	

GLOBAL ID: T0607301269	
PRESTIGE STATION #616 745 S SANTA FE AV VISTA, CA 92083	Distance: 0.4 mi Direction: S
Case Type: LUST Cleanup Site	Case Open Date: 1993-08-25 00:00:00
Recent Activity: Completed - Case Closed	Recent Activity Date: 2005-09-27 00:00:00
Regional Board:	Regional Case No.: 9UT2523
Local Agency:	Local Case No.: H20983-002
Lead Agency: SAN DIEGO COUNTY LOP	
Potential Media Affected: Aquifer used for drinking water supply	
Potential Contaminants: Gasoline	
Site History:	

[Return to Quickview](#)

[Return to 1 Page NHD™](#)

Have Questions?



We have answers.

NOTE: Your signature on the NHDS Report Receipt page is sufficient to acknowledge delivery/receipt of this page and all the information herein.



# ENVIRONMENTAL HAZARDS REPORT

310 CIVIC CENTER DR, VISTA, CA 92084  
SAN DIEGO COUNTY | APN: 176-102-10-00

REPORT #: 3737823 | REPORT DATE: 5/15/2021

## GeoTracker Site Details (continued)

GLOBAL ID: T0607300122	
WELLS FARGO BANK 315 S SANTA FE AV VISTA, CA 92083	Distance: 0.4 mi Direction: W
Case Type: LUST Cleanup Site	Case Open Date: 1988-10-17 00:00:00
Recent Activity: Completed - Case Closed	Recent Activity Date: 2007-01-11 00:00:00
Regional Board:	Regional Case No.: 9UT1114
Local Agency: SAN DIEGO COUNTY LOP	Local Case No.: H26618-001
Lead Agency: SAN DIEGO COUNTY LOP	
Potential Media Affected: Aquifer used for drinking water supply	
Potential Contaminants: Gasoline	
Site History:	

GLOBAL ID: T0607300769	
VISTA CARDLOCK - SKS INC 620 S SANTA FE AV VISTA, CA 92084	Distance: 0.4 mi Direction: SW
Case Type: LUST Cleanup Site	Case Open Date: 1991-06-13 00:00:00
Recent Activity: Completed - Case Closed	Recent Activity Date: 1991-09-18 00:00:00
Regional Board:	Regional Case No.: 9UT1996
Local Agency:	Local Case No.: H24755-001
Lead Agency: SAN DIEGO COUNTY LOP	
Potential Media Affected: Soil	
Potential Contaminants: Waste Oil / Motor / Hydraulic / Lubricating	
Site History:	

GLOBAL ID: T0608179500	
VISTA FIRESTONE BRAKE & SMOG 711 S SANTA FE AV VISTA, CA 92083	Distance: 0.4 mi Direction: S
Case Type: Cleanup Program Site	Case Open Date: 1993-09-01 00:00:00
Recent Activity: Completed - Case Closed	Recent Activity Date: 1993-09-23 00:00:00
Regional Board:	Regional Case No.:
Local Agency:	Local Case No.: H12311-001
Lead Agency: SAN DIEGO COUNTY LOP	
Potential Media Affected: Under Investigation	

[Return to Quickview](#)

[Return to 1 Page NHD™](#)

Have Questions?



We have answers.

NOTE: Your signature on the NHDS Report Receipt page is sufficient to acknowledge delivery/receipt of this page and all the information herein.



## ENVIRONMENTAL HAZARDS REPORT

310 CIVIC CENTER DR, VISTA, CA 92084  
SAN DIEGO COUNTY | APN: 176-102-10-00

REPORT #: 3737823 | REPORT DATE: 5/15/2021

### GeoTracker Site Details (continued)

Potential Contaminants: Waste Oil / Motor / Hydraulic / Lubricating

Site History:

GLOBAL ID: T0607302551

VISTA CARDLOCK - SKS INC  
620 S SANTA FE AV  
VISTA, CA 92084

Distance: 0.4 mi

Direction: SW

Case Type: LUST Cleanup Site

Case Open Date: 1998-10-26 00:00:00

Recent Activity: Completed - Case Closed

Recent Activity Date: 2010-07-22 00:00:00

Regional Board:

Regional Case No.: 9UT3788

Local Agency: SAN DIEGO COUNTY LOP

Local Case No.: H24755-002

Lead Agency: SAN DIEGO COUNTY LOP

Potential Media Affected: Aquifer used for drinking water supply

Potential Contaminants: Diesel, Gasoline

Site History: In September 1998, a phase II property investigation of the neighboring property to the northwest, located at 614 South Santa Fe Avenue, indicated that total petroleum hydrocarbons as diesel (TPHd) were detected in soil at 485 milligrams per kilogram (mg/kg). The report which outlined these activities was submitted to DEH and a unauthorized release case was subsequently opened. The release was thought to have occurred in 1984 during the replacement of underground storage tanks and the associated piping. Site assessment activities commenced in January 1999 at the direction of DEH and included installation of several monitoring wells and associated soil sampling. Based on these investigations, hydrocarbon-impacted soil has been assessed and the consultant estimates that approximately 400 cubic yards of hydrocarbon-impacted soil, primarily TPHd, remain at the site. Total petroleum hydrocarbons as gasoline and TPHd were detected in soil as high as 720 and 7,200 mg/kg, respectively. Dissolved-phase constituents of concern, with the exception of methyl tertiary butyl ether (MTBE), have not recently been detected above maximum contaminant levels (MCLs). MTBE was detected up to 66 micrograms per liter during the most recent groundwater sampling event, exceeding the primary MCL of 13 micrograms per liter. Trend analysis conducted by the consultant estimates that MTBE will reach the MCL by 2015, approximately 4 years. Tertiary butyl alcohol (TBA) does not have a MCL and is not considered a primary constituent of concern. However, it is estimated that TBA will decrease to concentrations below its public health goal of 12 micrograms per liter by 2017. According to the City of Vista, there are no existing or future plans to use groundwater in the vicinity of the site. An evaluation of site conditions was conducted to determine the potential for a vapor risk to exist at the site or in the adjacent properties. Due to the relatively low or nonexistence of volatile organic compounds in soil and groundwater in the vicinity of the site, potential vapor risks are considered negligible. The consultant concluded that existing site conditions are protective of human health and the environment. Based on available data, DEH concurs with the consultants conclusions.

[Return to Quickview](#)

[Return to 1 Page NHD™](#)

Have Questions?



We have answers.

NOTE: Your signature on the NHDS Report Receipt page is sufficient to acknowledge delivery/receipt of this page and all the information herein.



## ENVIRONMENTAL HAZARDS REPORT

310 CIVIC CENTER DR, VISTA, CA 92084  
SAN DIEGO COUNTY | APN: 176-102-10-00

REPORT #: 3737823 | REPORT DATE: 5/15/2021

### GeoTracker Site Details (continued)

GLOBAL ID: T0608138435	
PRESTIGE STATION #616 745 S SANTA FE AV VISTA, CA 92083	Distance: 0.4 mi Direction: S
Case Type: Cleanup Program Site	Case Open Date: 1988-02-26 00:00:00
Recent Activity: Completed - Case Closed	Recent Activity Date: 1988-06-02 00:00:00
Regional Board:	Regional Case No.:
Local Agency:	Local Case No.: H20983-001
Lead Agency: SAN DIEGO COUNTY LOP	
Potential Media Affected:	
Potential Contaminants:	
Site History:	

GLOBAL ID: T0607300960	
INLAND OIL SERVICE STATION 620 SANTA FE AVE S VISTA, CA 92083	Distance: 0.4 mi Direction: SW
Case Type: LUST Cleanup Site	Case Open Date: 1984-09-28 00:00:00
Recent Activity: Completed - Case Closed	Recent Activity Date: 1993-07-28 00:00:00
Regional Board:	Regional Case No.: 9UT219
Local Agency:	Local Case No.: NONE5
Lead Agency: SAN DIEGO RWQCB (REGION 9)	
Potential Media Affected: Other Groundwater (uses other than drinking water)	
Potential Contaminants: Diesel	
Site History:	

GLOBAL ID: T0608132776	
TONY COFFIN INC 801 S SANTA FE AV VISTA, CA 92083	Distance: 0.5 mi Direction: S
Case Type: Cleanup Program Site	Case Open Date: 1992-04-14 00:00:00
Recent Activity: Completed - Case Closed	Recent Activity Date: 1992-06-30 00:00:00
Regional Board:	Regional Case No.:
Local Agency:	Local Case No.: H05447-002
Lead Agency: SAN DIEGO COUNTY LOP	
Potential Media Affected: Under Investigation	

[Return to Quickview](#)

[Return to 1 Page NHD™](#)

Have Questions?



We have answers.

NOTE: Your signature on the NHDS Report Receipt page is sufficient to acknowledge delivery/receipt of this page and all the information herein.



# ENVIRONMENTAL HAZARDS REPORT

310 CIVIC CENTER DR, VISTA, CA 92084  
SAN DIEGO COUNTY | APN: 176-102-10-00

REPORT #: 3737823 | REPORT DATE: 5/15/2021

## GeoTracker Site Details (continued)

Potential Contaminants: Gasoline

Site History:

GLOBAL ID: T0607300169

TONY COFFIN INC  
801 S SANTA FE AV  
VISTA, CA 92083

Distance: 0.5 mi  
Direction: S

Case Type: LUST Cleanup Site

Case Open Date: 1988-03-21 00:00:00

Recent Activity: Completed - Case Closed

Recent Activity Date: 1990-09-07 00:00:00

Regional Board:

Regional Case No.: 9UT1211

Local Agency:

Local Case No.: H05447-001

Lead Agency: SAN DIEGO COUNTY LOP

Potential Media Affected: Soil

Potential Contaminants: Waste Oil / Motor / Hydraulic / Lubricating

Site History:

GLOBAL ID: T0607300973

ALLEN'S AUTO REPAIR  
718 E VISTA WY  
VISTA, CA 92084

Distance: 0.5 mi  
Direction: N

Case Type: LUST Cleanup Site

Case Open Date: 1992-03-18 00:00:00

Recent Activity: Completed - Case Closed

Recent Activity Date: 2011-11-15 00:00:00

Regional Board:

Regional Case No.: 9UT2208

Local Agency: SAN DIEGO COUNTY LOP

Local Case No.: H05194-001

Lead Agency: SAN DIEGO COUNTY LOP

Potential Media Affected: Aquifer used for drinking water supply

Potential Contaminants: Gasoline, Waste Oil / Motor / Hydraulic / Lubricating

Site History: On 3/18/1992, five underground storage tanks (USTs) containing gasoline (3), diesel (1) and waste oil (1) were removed from the site. DEH-directed the collection of soil samples from the bottom of the excavation that contained the gasoline and diesel USTs, adjacent to the remote fill line for the waste oil UST, and below the waste oil UST. Analytical results showed total petroleum hydrocarbons from gasoline at 995 milligrams per kilograms (mg/kg) in the northeast and southwest corners of the UST excavation, 980 mg/kg in the western section of the UST excavation, and 503 mg/kg in the northwest section of the UST excavation. Total recoverable petroleum hydrocarbons were detected at 1,840 mg/kg adjacent to the remote fill line and 39.6 mg/kg below the waste oil UST. Based upon these results, Unauthorized Release H05194-001 was opened. Further investigation of the site was initiated in 2010 as a result of enforcement action by DEH. Four soil borings were completed in December 2010, three of which were converted to groundwater monitoring wells. Three of the borings were located to the

[Return to Quickview](#)

[Return to 1 Page NHD™](#)

Have Questions?



We have answers.

NOTE: Your signature on the NHDS Report Receipt page is sufficient to acknowledge delivery/receipt of this page and all the information herein.





## ENVIRONMENTAL HAZARDS REPORT

310 CIVIC CENTER DR, VISTA, CA 92084  
SAN DIEGO COUNTY | APN: 176-102-10-00

REPORT #: 3737823 | REPORT DATE: 5/15/2021

### GeoTracker Site Details (continued)

northwest, east, and southwest of the former gasoline and diesel USTs, and the final boring was located to the southeast of the former waste oil UST. Refusal was encountered at 18 feet below ground surface in the boring located to the southwest of the UST excavation, and as a result this boring could not be converted to a groundwater monitoring well. Petroleum constituents were not detected in any of the 15 soil samples that were collected from the four soil borings. Groundwater monitoring and sampling was completed in January and April 2011. With the exception of trace levels of total xylenes (1.1 micrograms per liter) in monitoring well MW-1 in January 2011, petroleum constituents were not detected in any of the groundwater samples. Based upon current and historical soil and groundwater sampling data, the consultant concludes that there is approximately 31 cubic yards of soil with concentrations of petroleum hydrocarbons that exceed 100 mg/kg on site, primarily limited to soils in the immediate vicinity of the former UST subsurface cavity. The consultant also concludes that groundwater beneath the site has not been impacted by the residual petroleum hydrocarbon-bearing soil on site. Finally, the consultant does not identify potential risks to human health from the remaining petroleum-impacted soil on site, as benzene and methyl tert-butyl ether have not been detected above laboratory reporting limits in any soil or groundwater samples analyzed from the site. Based upon these findings, the consultant recommends no further action. DEH concurs with the consultants conclusions and recommendation to close the case.

GLOBAL ID: T10000000927	
TONY COFFIN INC 801 S SANTA FE AV VISTA, CA 92083	Distance: 0.5 mi Direction: S
Case Type: LUST Cleanup Site	Case Open Date: 2009-03-17 00:00:00
Recent Activity: Completed - Case Closed	Recent Activity Date: 2009-08-07 00:00:00
Regional Board:	Regional Case No.:
Local Agency:	Local Case No.: H05447-003
Lead Agency: SAN DIEGO COUNTY LOP	
Potential Media Affected:	
Potential Contaminants: Gasoline	
<p>Site History: ExxonMobil conducted an investigation of soil and groundwater in August 2006, for divestment of the property. Soil samples were collected and chemically analyzed from 6 soil borings. Four of the soil borings were converted to groundwater monitoring wells (MW-1 through MW-4) and groundwater samples were collected and chemically analyzed. The 60-day well drillers report, required for the well permit, indicated elevated levels of MTBE and TBA in groundwater and case H05447-003 was opened. In April 2007, the station was demolished; all four USTs were removed; 80,000 gallons of water was removed from the tank pit and transported to Crosby Overton; and 110 cubic yards of hydrocarbon-affected soil and pea-gravel were taken to TPS for treatment. The installation of wells MW-5 through MW-8 in February 2008 completed the vertical and horizontal delineation of hydrocarbon impacted soil and groundwater. Groundwater was sampled and analyzed quarterly from August 2006 until January 2009, for wells MW-1 through MW-4; and April 2008 until January 2009, for wells MW-5 through MW-8. ETIC (ExxonMobils consultant) submitted a Corrective Action Plan (CAP) in February</p>	

[Return to Quickview](#)

[Return to 1 Page NHD™](#)

Have Questions?



We have answers.

NOTE: Your signature on the NHDS Report Receipt page is sufficient to acknowledge delivery/receipt of this page and all the information herein.





## ENVIRONMENTAL HAZARDS REPORT

310 CIVIC CENTER DR, VISTA, CA 92084  
SAN DIEGO COUNTY | APN: 176-102-10-00

REPORT #: 3737823 | REPORT DATE: 5/15/2021

### *GeoTracker Site Details (continued)*

2009. Based on the soil and groundwater investigation conducted at the site ETICs CAP concludes: Soil contaminated by the fuel release is adequately delineated and limited to a small volume in the area of the northern most former dispenser island. Benzene was not detected in any of the soil samples and a calculation of the residual mass of hydrocarbon remaining was not made due to the very low number of soil samples with detections and the very low levels of hydrocarbons detected. Free product and benzene have never been detected in groundwater. Groundwater contamination is adequately delineated and limited to the area of the former northern most dispenser island and consists of MTBE and TBA. Natural attenuation is occurring at the site as indicated by the decreasing concentrations of MTBE and TBA in groundwater. Geochemical analysis of groundwater from wells MW-3 (source area), MW-5 (down-gradient of source) and MW-7 (background) indicate anaerobic natural attenuation is likely occurring. Vapor risk is well below the acceptable level of one excess case of cancer in one million persons using the highest concentration of MTBE detected at the site for a slab-on-grade commercial building. MTBE will reach the MCL (maximum contaminant level) in approximately 1 to 5 years. Based on their conclusions and evaluation of viable remedial options ETIC recommends natural attenuation is allowed to occur as the sole remedial action. The DEH concurs with the ETIC conclusions and recommendations. Additionally, the DEH vapor risk model indicates an acceptable level of risk for MTBE using the highest concentration of MTBE detected in groundwater for a slab-on-grade residential building. The CAP public notification began on March 28, 2009 and ended on April 28, 2009.

GLOBAL ID: T0607300872	
TED'S AUTO REPAIR 727 E VISTA WY VISTA, CA 92084	Distance: 0.5 mi Direction: N
Case Type: LUST Cleanup Site	Case Open Date: 1991-07-03 00:00:00
Recent Activity: Completed - Case Closed	Recent Activity Date: 1994-05-10 00:00:00
Regional Board:	Regional Case No.: 9UT2101
Local Agency:	Local Case No.: H13489-001
Lead Agency: SAN DIEGO COUNTY LOP	
Potential Media Affected: Soil	
Potential Contaminants: Waste Oil / Motor / Hydraulic / Lubricating	
Site History:	

### *UNMAPPED SITES*

Although the Environmental Site records are official, some of the records may contain missing, non-specific, or incorrect information regarding the names, addresses or other attributes, due to errors and omissions prior to their submission to the governing regulatory body. This factor prevents some sites

[Return to Quickview](#)

[Return to 1 Page NHD™](#)

Have Questions?



We have answers.

NOTE: Your signature on the NHDS Report Receipt page is sufficient to acknowledge delivery/receipt of this page and all the information herein.



## ENVIRONMENTAL HAZARDS REPORT

310 CIVIC CENTER DR, VISTA, CA 92084  
SAN DIEGO COUNTY | APN: 176-102-10-00

REPORT #: 3737823 | REPORT DATE: 5/15/2021

from being precisely located. It is for this reason that a site may be listed in this "unmapped sites" section of the report.

The information in the environmental report comes directly from the official hazardous substance site lists, which include sites with incomplete information as well. Accordingly, Property I.D. includes those unmapped sites that may or may not be within one half-mile of the Subject Property, based upon the available information provided by the EPA and/or other regulatory bodies.

### ***RCRA - Unmapped Site Details***

RCRA SITE ID: CAL000370923 Michaels Stores Inc #9538 1851 Broadway Vista, CA, 92083		Distance: (exact location not mapped) Direction: (exact location not mapped)
Owner/Operator: Michaels Stores Inc	Owner/Operator Type: Other /	
Land Type: Not provided, though not located on indian land	Activity/Generator Status: Active / Not a generator	
Institutional Controls: Institutional controls not in place	Environmental Controls: Environmental controls not in place	
Ground Water Controls: Insufficient information to determine if groundwater controls in place	Human Exposure Controls: Insufficient information to determine if human exposure under control	
Used Oil/Haz. Waste Type: /	Industrial Activity Classification: Hobby, toy, and game stores	
Misc Site Activities: Haz waste transporter, on site universal waste destination		
Active Site Activities: Handler activities		

[Return to Quickview](#)

[Return to 1 Page NHD™](#)

Have Questions?



We have answers.

NOTE: Your signature on the NHDS Report Receipt page is sufficient to acknowledge delivery/receipt of this page and all the information herein.



## ENVIRONMENTAL HAZARDS REPORT

310 CIVIC CENTER DR, VISTA, CA 92084  
SAN DIEGO COUNTY | APN: 176-102-10-00

REPORT #: 3737823 | REPORT DATE: 5/15/2021

### ***RCRA - Unmapped Site Details*** (continued)

RCRA SITE ID: CAC003018069 Chen, Champin 1013 Derrhaven Dr Vista, CA, 92084		Distance: (exact location not mapped) Direction: (exact location not mapped)
Owner/Operator: Chen, Champin	Owner/Operator Type: Other /	
Land Type: Not provided, though not located on indian land	Activity/Generator Status: Active / Not a generator	
Institutional Controls: Institutional controls not in place	Environmental Controls: Environmental controls not in place	
Ground Water Controls: Insufficient information to determine if groundwater controls in place	Human Exposure Controls: Insufficient information to determine if human exposure under control	
Used Oil/Haz. Waste Type: /	Industrial Activity Classification: All other waste management services	
Misc Site Activities: Haz waste transporter, on site universal waste destination, universal waste generator or receiver		
Active Site Activities: Handler activities		

[Return to Quickview](#)

[Return to 1 Page NHD™](#)

Have Questions?



We have answers.

NOTE: Your signature on the NHDS Report Receipt page is sufficient to acknowledge delivery/receipt of this page and all the information herein.



## GENERAL NOTICES

310 CIVIC CENTER DR, VISTA, CA 92084  
SAN DIEGO COUNTY | APN: 176-102-10-00

REPORT #: 3737823 | REPORT DATE: 5/15/2021

### ***GENERAL NOTICES OF REQUIRED DISCLOSURES***

#### **METHAMPHETAMINE & FENTANYL CONTAMINATION**

Methamphetamine and Fentanyl use and production are growing throughout the State of California. Properties may be contaminated by hazardous chemicals used or produced in the manufacture of methamphetamine or fentanyl where those chemicals remain and where the contamination has not been remediated. Once the methamphetamine or fentanyl laboratories have been closed, the public may be harmed by the material and residues that remain.

Because the methamphetamine and fentanyl manufacturing processes lead to chemical contamination, the Methamphetamine or Fentanyl Contaminated Property Cleanup Act requires a property owner to disclose in writing to a prospective buyer if local health officials have issued an order prohibiting the use or occupancy of a property contaminated by methamphetamine or fentanyl laboratory activity. The owner must also provide the buyer with a copy of the pending order to acknowledge receipt in writing. Property owner(s) must retain a methamphetamine laboratory site remediation firm that is an authorized contractor meeting certain requirements, as defined, to remediate the contamination caused by a methamphetamine or fentanyl laboratory activity. Civil penalties up to \$5,000 can be imposed upon a property owner who does not provide a notice or disclosure required by the act, or upon a person who violates an order issued by the local health officer prohibiting use or occupancy of a property contaminated by a methamphetamine or fentanyl laboratory activity. In addition, local health and law enforcement agencies are required to take specified action, including the filing of a lien against a property for cleanup of the contamination.

Realtors and Property I.D. do not have the requisite expertise to determine the need for testing or cleanup of methamphetamine or fentanyl contamination and cannot verify the information provided about such contamination by others.

#### **MEGAN'S LAW - SEX OFFENDER DATABASE**

Pursuant to Section 290.46 of the Penal Code, information about specified registered sex offenders is made available to the public via an Internet website maintained by the Department of Justice at [www.meganslaw.ca.gov](http://www.meganslaw.ca.gov). This site provides access to information on persons required to register in California as sex offenders. Specific home addresses are displayed for many offenders in the California communities; as to these persons, the site displays the last registered address reported by the offender. Additional offenders are included on the site with listing by ZIP Code, city, and county. Information on other offenders is not included on this site, but is known to law enforcement personnel.

The California Legislature has created this statewide website to enable the public to secure information regarding the location of registered sex offenders. Anyone who is interested in this information should go on-line at [www.meganslaw.ca.gov](http://www.meganslaw.ca.gov) prior to removing their inspection contingency. Brokers and Property I.D. cannot and will not verify the information provided by the Government. Neither Brokers nor Property I.D. make any representations or guarantees as to the timeliness or accuracy of the information supplied at this website.

#### **MOLD NOTICE**

Mold is a kind of microscopic organism found nearly everywhere, indoors and outdoors, wherever moisture is present. Mold growing on surfaces can look like a stain, be fuzzy or slimy, in a variety of patterns. Typically, mold is white, gray, brown, or black, but can also be green, red, or other colors. To grow and reproduce, mold only needs moisture and organic matter, such as leaves, wood, paper, or even dust.

[Return to Quickview](#)

[Return to 1 Page NHD™](#)

Have Questions?



We have answers.

NOTE: Your signature on the NHDS Report Receipt page is sufficient to acknowledge delivery/receipt of this page and all the information herein.



## GENERAL NOTICES

 310 CIVIC CENTER DR, VISTA, CA 92084  
 SAN DIEGO COUNTY | APN: 176-102-10-00

REPORT #: 3737823 | REPORT DATE: 5/15/2021

## GENERAL NOTICES OF REQUIRED DISCLOSURES

(continued)

As organic matter is present in nearly any home, prospective purchasers are advised to thoroughly inspect the property for signs of mold, excessive moisture, water leaks, and evidence of previous water damage. Musty odors can be a sign of current or prior mold presence, and should mold be found, remediation should be completed. Without remediation, mold exposure can lead to a multitude of health problems, such as hay fever, asthma, and respiratory infections.

For more information on Mold and Moisture in the home, please see the government booklet "Mold in My Home: What Do I Do?", for which a link is included at the end of this report on the ["Government Booklets, Handouts, and Safety Guides"](#) page.

Note: Realtors and Property I.D. do not have the requisite expertise to determine the need for testing or cleanup of mold contamination and cannot verify the information provided about such contamination by others.

### **ABANDONED WELLS**

The Department of Water Resources estimates that there are approximately 750,000 water wells scattered throughout the State of California - some of these wells are abandoned. Wells that have been abandoned pose a serious threat to the safety of humans, especially children, and to animals. Section 24400 of the California Health and Safety Code requires that abandoned excavations be fenced, covered, or filled. In addition, abandoned wells may act as conduits for the contamination of groundwater since inadequately constructed wells provide a physical connection between sources of pollution and useable water.

### **RADON NOTICE**

Radon is a naturally occurring colorless, odorless radioactive gas formed by the natural disintegration of uranium in soil, rock and ground water as it radioactively transmutes to form stable lead.

Radon gas forms from the decay of radioactive elements at depth. Air pressure inside a building is usually lower than pressure in the soil around the building's foundation. Because of this difference in pressure, buildings can act like a vacuum, drawing radon in through foundation cracks and other openings. As cracks develop in rocks, radon gas can rise into the local ground water and may also be present in well water and can be released into the air in buildings when water is used for showering and other household uses. In most cases, radon entering a building through water is a small risk compared with radon entering a building from the soil. In a small number of homes, the building materials can give off radon, although building materials alone rarely cause radon problems. The Surgeon General has warned that radon is the second leading cause of lung cancer in the United States. Only smoking causes more lung cancer deaths. Smokers that live in homes with high radon levels, are at an especially high risk for developing lung cancer.

The U.S. Environmental Protection Agency's (EPA) action level for indoor radon levels is 4 pCi/L, at which homes should be fixed. Even at lower levels Radon can still be dangerous, so the EPA recommends homeowners consider fixing their homes when the radon levels are between 2 pCi/L and 4 pCi/L.

The only way to determine radon levels for a specific property is by testing. For further information about radon testing and mitigation, contact the California Department of Public Health at <https://www.cdph.ca.gov/Programs/CEH/DRSEM/Pages/EMB/Radon/Radon.aspx>, The National Environmental Health Association (NEHA) at <http://www.neha.org>, and the National Environmental Radon Safety Board (NRSB) at <http://www.nrsb.org>.

[Return to Quickview](#)
[Return to 1 Page NHD™](#)

Have Questions?



We have answers.

NOTE: Your signature on the NHDS Report Receipt page is sufficient to acknowledge delivery/receipt of this page and all the information herein.



## GENERAL NOTICES

 310 CIVIC CENTER DR, VISTA, CA 92084  
 SAN DIEGO COUNTY | APN: 176-102-10-00

REPORT #: 3737823 | REPORT DATE: 5/15/2021

**GENERAL NOTICES OF REQUIRED DISCLOSURES**  
*(continued)*
**WELL STIMULATION TREATMENTS NOTICE: HYDRAULIC FRACTURING**

Hydraulic fracturing, (also known as hydrofracturing, “fracking”, or “fracing”) is the process of creating small cracks, or fractures, in underground geological formations to allow oil or natural gas to flow into the wellbore and thereby increase production. Prior to initiating hydraulic fracturing, engineers and geologists study and model the physical characteristics of the hydrocarbon bearing rock formations, including the formation permeability, porosity, and thickness. Using this information, the well operator designs the process to keep the resulting fractures within the target formation.

In order to regulate well stimulation treatments such as hydraulic fracturing, California Senate Bill 4 was signed into law on September 20, 2013. On December 30, 2014 the California Office of Administrative Law approved the formal rulemaking process for Well Stimulation Treatment Regulations, which went into effect on July 1, 2015. Senate Bill 4 regulates the entire process from permits to disclosure of chemicals used in fracturing process to closure of the well.

For further information on SB4, Well Stimulation Treatment Locations, and many other issues surrounding well stimulation in California, please see the Division of Oil, Gas & Geothermal Resources Well Stimulation Page at <http://www.conservation.ca.gov/dog/Pages/WST.aspx>.

**CARBON MONOXIDE DEVICES**

Pursuant to the Carbon Monoxide Poisoning Prevention Act of 2010, carbon monoxide detectors must be installed in every dwelling unit intended for human occupancy. Carbon monoxide is a gas produced when any fuel is burned, such as gas, oil, kerosene, wood, or charcoal. Because it is not possible to see, taste, or smell it, carbon monoxide can kill in minutes at high levels. Carbon monoxide detectors are similar to smoke detectors in that they will signal detection of carbon monoxide in the air. These carbon monoxide detectors should be installed outside of each separate sleeping area in the immediate vicinity of bedrooms, on every level including basements within which fuel fired appliances are installed, and in dwellings that have attached garages.

Links to additional information on carbon monoxide:

U.S. EPA, An Introduction to Indoor Air Quality (IAQ), Basic Information on Pollutants and Sources of Indoor Air Pollution, Carbon Monoxide: <http://www.epa.gov/iaq/co.html>

Center for Disease Control and Prevention (CDC), Carbon Monoxide Poisoning:  
<http://www.cdc.gov/co>

American Lung Association, Carbon Monoxide Indoors:  
<http://www.lungusa.org/healthy-air/home/resources/carbon-monoxide-indoors.html>

Consumer Product Safety Commission (CPSC), Carbon Monoxide Questions and Answers:  
<http://www.cpsc.gov/en/Safety-Education/Safety-Education-Centers/Carbon-Monoxide-Information-Center/Carbon-Monoxide-Questions-and-Answers-/>

**NATURAL GAS AND HAZARDOUS LIQUID PIPELINES**

NOTICE REGARDING GAS AND HAZARDOUS LIQUID TRANSMISSION PIPELINES

[Return to Quickview](#)
[Return to 1 Page NHD™](#)

Have Questions?



We have answers.

NOTE: Your signature on the NHDs Report Receipt page is sufficient to acknowledge delivery/receipt of this page and all the information herein.



## GENERAL NOTICES

310 CIVIC CENTER DR, VISTA, CA 92084  
SAN DIEGO COUNTY | APN: 176-102-10-00

REPORT #: 3737823 | REPORT DATE: 5/15/2021

### ***GENERAL NOTICES OF REQUIRED DISCLOSURES*** *(continued)*

This notice is being provided simply to inform you that information about the general location of gas and hazardous liquid transmission pipelines is available to the public via the National Pipeline Mapping System (NPMS) Internet Web site maintained by the United States Department of Transportation at <http://www.npms.phmsa.dot.gov/>. To seek further information about possible transmission pipelines near the property, you may contact your local gas utility or other pipeline operators in the area, some of which are included below. Contact information for pipeline operators is searchable by ZIP Code and county on the NPMS Internet Web site.

SoCalGas Natural Gas Pipeline Maps:

<https://www.socalgas.com/stay-safe/pipeline-and-storage-safety/natural-gas-pipeline-map>

PG&E Gas Transmission Line Maps:

<http://www.pge.com/en/safety/systemworks/gas/transmissionpipelines/index.page>

SDG&E Natural Gas Pipeline Maps: <http://regarchive.sdge.com/safety/naturalgas/map.shtml>

This notice is made pursuant to Section 2079.10.5 to the California Civil Code which provides that upon delivery of this notice to the transferee of the real property, the seller or broker is not required to provide information in addition to that contained in this notice regarding gas and hazardous liquid transmission pipelines. The information in this notice shall be deemed to be adequate to inform the transferee about the existence of a statewide database of the locations of gas and hazardous liquid transmission pipelines and information from the database regarding those locations. Nothing in this section shall alter any existing duty under any other statute or decisional law imposed upon the seller or broker, including, but not limited to, the duties of a seller or broker under this article, or the duties of a seller or broker under Article 1.5 (commencing with Section 1102) of Chapter 2 of Title 4 of Part 4 of Division 2.

### **WATER CONSERVING PLUMBING FIXTURES**

For All Real Estate Sales - Residential and Commercial: On and after January 1, 2017, a seller or transferor of single-family residential real property, multifamily residential real property, or commercial real property shall disclose to a purchaser or transferee, in writing, specified requirements for replacing plumbing fixtures, and whether the real property includes non-compliant plumbing fixtures.

For All Single Family Residences: On or before January 1, 2017, all non-compliant plumbing fixtures in any single-family residential real property shall be replaced by the property owner with water-conserving plumbing fixtures.

For Commercial and Multifamily Residences: On or before January 1, 2019, all non-compliant plumbing fixtures in multifamily residential real property and commercial real property, as defined, be replaced with water-conserving plumbing fixtures.

For Building Alterations - Single Family Residences: On and after January 1, 2014, for all building alterations or improvements to single-family residential real property, water-conserving plumbing fixtures shall replace other noncompliant plumbing fixtures as a condition for issuance of a certificate of final completion and occupancy or final permit approval by the local building department.

For Building Alterations - Commercial and Multifamily Residences: On and after January 1, 2014, for specified building alterations or improvements to multifamily residential real property and commercial real property, water-conserving plumbing fixtures shall replace other non-compliant plumbing fixtures as a condition for issuance of a certificate of final completion and occupancy or final permit approval by the local building department.

California Civil Code Sections 1101.1 et seq.

[Return to Quickview](#)

[Return to 1 Page NHD™](#)

Have Questions?



We have answers.

NOTE: Your signature on the NHDs Report Receipt page is sufficient to acknowledge delivery/receipt of this page and all the information herein.





## GENERAL NOTICES

310 CIVIC CENTER DR, VISTA, CA 92084  
SAN DIEGO COUNTY | APN: 176-102-10-00

REPORT #: 3737823 | REPORT DATE: 5/15/2021

## ***GENERAL NOTICES OF REQUIRED DISCLOSURES*** *(continued)*

### **NOTICE OF DUCT SEALING REQUIREMENTS**

The California Energy Commission's ("CEC") duct sealing requirements, applicable to all climate zones in California per California Code of Regulations, Title 24, are in effect for all residential and non-residential properties. If a central air conditioner or furnace is installed or replaced, mandatory duct system sealing and leakage testing is required. Alterations and additions to ducted systems in existing buildings in all climate zones are also required to comply with applicable maximum leakage criteria. If significant leakage is found, repairs may be required to seal the ducts, with additional testing required to confirm the work was done properly. It is strongly recommended that all of this work be done by licensed contractors who should obtain all required permits. These current duct sealing requirements may impact a Seller's disclosure obligations and/or any negotiations between principals regarding replacing heating, ventilating and air conditions (HVAC) systems. These requirements may increase the costs associated with replacing or installing an HVAC system. For further information, visit:

<https://www.energy.ca.gov/programs-and-topics/programs/building-energy-efficiency-standards/2019-building-energy-efficiency>

14 SEER - Seasonal Energy Efficiency Ratio is the Federal Government's minimum standard efficiency rating in California for heating, ventilating, air conditioning, and heat pumps. The US Department of Energy requires central air conditioners and heat pumps to meet an efficiency rating of 14 SEER. For further information contact the California Energy Commission at 800-772-3300.

[Return to Quickview](#)

[Return to 1 Page NHD™](#)

Have Questions?



We have answers.

NOTE: Your signature on the NHDS Report Receipt page is sufficient to acknowledge delivery/receipt of this page and all the information herein.





## ***RESIDENTIAL GOVERNMENT BOOKLETS, HANDOUTS, AND SAFETY GUIDES***

### ***FOR*** ***RESIDENTIAL PROPERTIES IN CALIFORNIA***

The booklets listed below are prepared by governmental entities and are provided as links in the body of the original email sent by Property I.D. when delivering the report electronically, and as a printed booklet when a hardcopy report delivery is requested with the your NHD order. The booklets contain important information about various topics including radon, mold, lead hazards, environmental hazards, earthquake safety, and energy conservation. You can obtain another copy of these important booklets for free by clicking on the links below, or by going to <https://propertyid.com/downloads>.

CALFIRE Defensible Space (© 2020)

<https://www.readyforwildfire.org/wp-content/uploads/DefensibleSpaceFlyer.pdf>

CALFIRE Low Cost Retrofit List (© 2020)

<http://www.readyforwildfire.org/wp-content/uploads/Low-cost-Retrofit-List-Final.pdf>

Home Energy Rating Guide (© 2011)

[http://propertyid.com/platinum/Downloadables/Guides/energyrating\\_cec\\_bw.pdf](http://propertyid.com/platinum/Downloadables/Guides/energyrating_cec_bw.pdf)

California Homeowner's Guide to Earthquake Safety (© 2020)

<http://www.propertyid.com/govbooklets/govbookletsearthquake.pdf>

Department of Health Services Residential Environmental Hazards (© 2011)

<http://www.propertyid.com/govbooklets/govenviro.pdf>

EPA Lead in Your Home (© 2021)

<http://www.propertyid.com/govbooklets/govbookletsleadinsert.pdf>

Department of Health Services Mold FAQ (© 2016)

<http://www.propertyid.com/govbooklets/govbookletsmoldfaq.pdf>

Note: Your signature on the NHDS Report Receipt page is sufficient to acknowledge delivery/receipt of the safety guides mentioned above. However, if you require a separate signature page, acknowledging receipt of these guides, one is available from the Property I.D. website: <http://www.propertyid.com/govbooklets/ResSafetyGuidesAcknowledgmentPage.pdf>

[Return to 1 Page NHD™](#)

Have Questions?



We have answers.

NOTE: Your signature on the NHDS Report Receipt page is sufficient to acknowledge delivery/receipt of this page and all the information herein.



# NATURAL HAZARD DISCLOSURE STATEMENT

310 CIVIC CENTER DR, VISTA, CA 92084  
SAN DIEGO COUNTY | APN: 176-102-10-00  
REPORT #: 3737823 | REPORT DATE: 5/15/2021

This statement applies to the following property: 310 CIVIC CENTER DR VISTA, CA 92084; SAN DIEGO COUNTY; APN: 176-102-10-00 Date: 05/17/2021

The seller and the seller's agent(s) or a third-party consultant disclose the following information with the knowledge that even though this is not a warranty, prospective buyers may rely on this information in deciding whether and on what terms to purchase the Subject Property. Seller hereby authorizes any agent(s) representing any principal(s) in this action to provide a copy of this statement to any person or entity in connection with any actual or anticipated sale of the property. The following are representations made by the seller and the seller's agent(s) based on their knowledge and maps drawn by the state and federal governments. This information is a disclosure and is not intended to be part of any contract between the seller and buyer. THIS REAL PROPERTY LIES WITHIN THE FOLLOWING HAZARDOUS AREA(S):

**A SPECIAL FLOOD HAZARD AREA** (Any type Zone "A" or "V") designated by the Federal Emergency Management Agency. Refer to Report.  
Yes \_\_\_ No X Do not know and information not available from local jurisdiction \_\_\_

**AN AREA OF POTENTIAL FLOODING SHOWN ON A DAM FAILURE INUNDATION MAP** pursuant to Section 8589.5 of the Government Code. Refer to Report.  
Yes \_\_\_ No X Do not know and information not available from local jurisdiction \_\_\_

**A VERY HIGH FIRE HAZARD SEVERITY ZONE** pursuant to Section 51178 or 51179 of the Government Code. The owner of this property is subject to the maintenance requirements of Section 51182 of the Government Code. Refer to Report.  
Yes \_\_\_ No X

**A WILDLAND AREA THAT MAY CONTAIN SUBSTANTIAL FOREST FIRE RISKS AND HAZARDS** pursuant to Section 4125 of the Public Resources Code. The owner of this property is subject to the maintenance requirements of Section 4291 of the Public Resources Code. Additionally, it is not the state's responsibility to provide fire protection services to any building or structure located within the wildlands unless the Department of Forestry and Fire Protection has entered into a cooperative agreement with a local agency for those purposes pursuant to Section 4142 of the Public Resources Code. Refer to Report.  
Yes \_\_\_ No X

**AN EARTHQUAKE FAULT ZONE** pursuant to Section 2622 of the Public Resources Code. Refer to Report.  
Yes \_\_\_ No X

**A SEISMIC HAZARD ZONE** pursuant to Section 2696 of the Public Resources Code. Refer to Report.  
Yes (Landslide Zone) \_\_\_ Yes (Liquefaction Zone) \_\_\_ No \_\_\_ Map not yet released by state X

THESE HAZARDS MAY LIMIT YOUR ABILITY TO DEVELOP THE REAL PROPERTY, TO OBTAIN INSURANCE, OR TO RECEIVE ASSISTANCE AFTER A DISASTER. THE MAPS ON WHICH THESE DISCLOSURES ARE BASED ESTIMATE WHERE NATURAL HAZARDS EXIST. THEY ARE NOT DEFINITIVE INDICATORS OF WHETHER OR NOT A PROPERTY WILL BE AFFECTED BY A NATURAL DISASTER. SELLER(S) AND BUYER(S) MAY WISH TO OBTAIN PROFESSIONAL ADVICE REGARDING THOSE HAZARDS AND OTHER HAZARDS THAT MAY AFFECT THE PROPERTY.

Signature of Seller(s) \_\_\_\_\_ Date \_\_\_\_\_

Signature of Seller(s) \_\_\_\_\_ Date \_\_\_\_\_

Seller's Agent(s) \_\_\_\_\_ Date \_\_\_\_\_

Seller's Agent(s) \_\_\_\_\_ Date \_\_\_\_\_

Check only one of the following:

☐ Seller(s) and their agent(s) represent that the information herein is true and correct to the best of their knowledge as of the date signed by the transferor(s) and agent(s).

☒ Seller(s) and their agent(s) acknowledge that they have exercised good faith in the selection of a third-party report provider as required in Section 1103.7 of the Civil Code, and that the representations made in this Natural Hazard Disclosure Statement are based upon information provided by the independent third-party disclosure provider as a substituted disclosure pursuant to Section 1103.4 of the Civil Code. Neither seller(s) nor their agent(s) (1) has independently verified the information contained in this statement and report or (2) is personally aware of any errors or inaccuracies in the information contained on the statement. This statement was prepared by the provider below:

Third-Party Disclosure Provider(s) \_\_\_\_\_ Property I.D. \_\_\_\_\_ Date 05/17/2021

Buyer represents that he or she has read and understands this document. Pursuant to Civil Code Section 1103.8, the representations made in this Natural Hazard Disclosure Statement do not constitute all of the seller's or agent's disclosure obligations in this transaction.

The items listed below indicate additional statutory disclosures and legal information that are provided in the report.

- ◆ Additional Reports that are enclosed herein if ordered:  
(A) ENVIRONMENTAL RISK REPORT (Enclosed if ordered)
- ◆ Additional Statutory Disclosures:  
(A) INDUSTRIAL USE ZONE DETERMINATION (where available) pursuant to Section 1102.17 of the California Civil Code. Refer to Report. (B) MILITARY ORDNANCE FACILITIES pursuant to California Civil Code Sections 1102.15 and 1940.7. Refer to Report. (C) AIRPORT INFLUENCE AREA pursuant to Civil Code Section 1103.4. Refer to Report. (D) NOTICE OF RIGHT TO FARM pursuant to California Civil Code Section 1103.4. Refer to Report. (E) MELLO-ROOS & SPECIAL ASSESSMENTS pursuant to Section 53311-53365.7 / 53754 of the California Government Code; Refer to Report.
- ◆ Additional Local Jurisdiction Hazards - May include the following:  
Airports, Avalanche, Coastal Protection, Conservation Areas, Critical Habitats, Dam Failure Inundation, Duct Sealing Requirements, Erosion, Fault Zone, Fire, Groundwater, Sea Level Rise, Landslide, Liquefaction, Methane Gas, Mines, Naturally Occurring Asbestos, Oil and Gas Well Proximity, Petrochemical Contamination, Property Taxes, Radon, Right to Farm, Soil Stability, Tsunami, Williamson Act, Wind Erosion. Refer to Report.
- ◆ General Notices and Additional Forms:  
Methamphetamine Contamination, Megan's Law - Sex Offender Database, Mold, Abandoned Wells, Carbon Monoxide Devices, Natural Gas and Hazardous Liquid Pipelines, Water Conserving Plumbing Fixtures, Notice of Supplemental Property Tax Bill, AB 38 Notice, CALFIRE Defensible Space, CALFIRE Low Cost Retrofit List, SGMA Groundwater Basin Priority, Historical Significance Notice. Refer to Report.
- ◆ Governmental Guides are delivered with printed reports and linked on electronically delivered reports (also available at <https://propertyid.com/downloads>)  
(A) ENVIRONMENTAL HAZARDS: "A Guide for Homeowners, Buyers, Landlords and Tenants" pursuant to California Health and Safety Code Section 25100 et seq., 25417, and 26100, Business and Professions Code Section 10084, and Civil Code Section 2079.7. Refer to Report. ; (B) EARTHQUAKE SAFETY: "The Homeowner's Guide To Earthquake Safety", including the "Residential Earthquake Risk Disclosure Statement", pursuant to California Business and Professions Code Section 10149, and Government Code Sections 8897.1, 8897.2, and 8897.5. Refer to Report. ; (C) LEAD-BASED PAINT: "Protect Your Family From Lead In Your Home" pursuant to HUD Mortgage Letter 92-94, Title X of Housing and Com. D.V. Act of 1992. Refer to Report. ; (D). MOLD: "Mold or Moisture in My Home: What Do I Do?", pursuant to Health and Safety Code Section 25100 et seq., 25417, and 26100, Business and Professions Code Section 10084, and Civil Code Section 2079.7. Refer to Report. ; (E). "What Is Your Home Energy Rating?", pursuant to California Civil Code Section 2079.10. Refer to Report.

This Report contains the Mandatory Natural Hazard Disclosure Report. The Environmental Risk Report is only enclosed if it has been ordered. To order the Environmental Risk Report, please contact Property I.D. Customer Service at 800-626-0106.

Signature of Buyer(s) \_\_\_\_\_ Date \_\_\_\_\_

Signature of Buyer(s) \_\_\_\_\_ Date \_\_\_\_\_

Return to 1 Page NHD™

Property Address:

310 CIVIC CENTER DR

VISTA, CA 92084



I have received a copy of the WHAT IS YOUR HOME ENERGY RATING? booklet (CEC-400-2009-008-BR)

Buyer's Signature

Printed Name

Date

Buyer's Signature

Printed Name

Date

Buyer's Agent Signature

Printed Name

Date

Broker's Name

Seller's Signature

Printed Name

Date

Seller's Signature

Printed Name

Date

Listing Agent's Signature

Printed Name

Date

Broker's Name

**ALL SIGNERS SHOULD RETAIN A COPY OF THIS PAGE FOR THEIR RECORDS**

California Civil Code Section 2079.10 states that if this booklet is provided to the buyer by the seller or broker, then this booklet is deemed to be adequate to inform the home buyer about the existence of California Home Energy Rating Program.

For more information, visit: [www.energy.ca.gov/HERS/index.html](http://www.energy.ca.gov/HERS/index.html)



## Residential Earthquake Risk Disclosure Statement (2020 Edition)

Name \_\_\_\_\_ Assessor's Parcel No. 176-102-10-00

Street Address 310 CIVIC CENTER DR Year Built \_\_\_\_\_

City VISTA County SAN DIEGO Zip Code 92084

Answer these questions to the best of your knowledge. If any of the questions are answered "No," your home is likely to have an elevated/disclosable earthquake risk. If you do not have actual knowledge as to whether these risks exist, answer "Don't Know." Questions answered "Don't Know" may indicate a need for further evaluation. If your home does not have the feature, answer "Doesn't Apply." If you corrected one or more of these risks, describe the work on a separate page. The page numbers in the right-hand column indicate where in this guide you can find information on each of these features.

	Yes	No	Doesn't Apply	Don't Know	See Page
1. Is the water heater braced to resist falling during an earthquake?	<input type="checkbox"/>	<input type="checkbox"/>	<input type="checkbox"/>	<input type="checkbox"/>	14
2. Is your home bolted to its foundation?	<input type="checkbox"/>	<input type="checkbox"/>	<input type="checkbox"/>	<input type="checkbox"/>	15
3. If your home has crawl space (cripple) walls:					
a. Are the exterior crawl space (cripple) walls braced?	<input type="checkbox"/>	<input type="checkbox"/>	<input type="checkbox"/>	<input type="checkbox"/>	17
b. If the exterior foundation consists of unconnected concrete piers and posts, have they been strengthened?	<input type="checkbox"/>	<input type="checkbox"/>	<input type="checkbox"/>	<input type="checkbox"/>	18
4. If the exterior foundation, or part of it, is made of unreinforced masonry, has it been strengthened?	<input type="checkbox"/>	<input type="checkbox"/>	<input type="checkbox"/>	<input type="checkbox"/>	19
5. If your home is on a hillside:					
a. Are the exterior tall foundation walls braced?	<input type="checkbox"/>	<input type="checkbox"/>	<input type="checkbox"/>	<input type="checkbox"/>	20
b. Are the tall posts or columns either built to resist earthquakes or have they been strengthened?	<input type="checkbox"/>	<input type="checkbox"/>	<input type="checkbox"/>	<input type="checkbox"/>	20
6. If the exterior walls of your home are made of unreinforced masonry, either completely or partially, have they been strengthened?	<input type="checkbox"/>	<input type="checkbox"/>	<input type="checkbox"/>	<input type="checkbox"/>	21
7. If your home has a room over the garage, is the wall around the garage door opening built to resist earthquakes or has it been strengthened?	<input type="checkbox"/>	<input type="checkbox"/>	<input type="checkbox"/>	<input type="checkbox"/>	22
8. Is your home outside an Alquist-Priolo Earthquake Fault Zone (an area immediately surrounding known active earthquake faults)?	To be reported on the Natural Hazard Disclosure Statement				
9. Is your home outside a Seismic Hazard Zone (an area identified as susceptible to liquefaction or a landslide)?	To be reported on the Natural Hazard Disclosure Statement				

As seller of the property described herein, I have answered the questions above to the best of my knowledge in an effort to disclose fully any potential earthquake risks it may have.

### EXECUTED BY

Seller \_\_\_\_\_ Seller \_\_\_\_\_ Date \_\_\_\_\_

I acknowledge receipt of the *Homeowner's Guide to Earthquake Safety* and this Disclosure Statement, completed and signed by the seller. I understand that if the seller has answered "No" to one or more questions, or if the seller has indicated a lack of knowledge, there may be one or more earthquake risks in this home.

Buyer \_\_\_\_\_ Buyer \_\_\_\_\_ Date \_\_\_\_\_

This Disclosure Statement is made in addition to the standard real estate transfer disclosure statement also required by law.

DEPARTMENT OF HOMELAND SECURITY  
Federal Emergency Management Agency

**STANDARD FLOOD HAZARD DETERMINATION FORM (SFHDF)**

OMB Control No. 1660-0040  
Expires: 10/31/18

**SECTION I - LOAN INFORMATION**

1. LENDER/SERVICER NAME AND ADDRESS		2. COLLATERAL DESCRIPTION (Building/Mobile Home/Property) (See instructions for more information.)  310 CIVIC CENTER DR VISTA, CA 92084 APN: 176-102-10-00 SAN DIEGO COUNTY	
3. LENDER/SERVICER ID #	4. LOAN IDENTIFIER	5. AMOUNT OF FLOOD INSURANCE REQUIRED	

**SECTION II**

**A. NATIONAL FLOOD INSURANCE PROGRAM (NFIP) COMMUNITY JURISDICTION**

1. NFIP Community Name CITY OF VISTA	2. County(ies) SAN DIEGO	3. State CA	4. NFIP Community Number 060297
---	-----------------------------	----------------	------------------------------------

**B. NATIONAL FLOOD INSURANCE PROGRAM (NFIP) DATA AFFECTING BUILDING/MOBILE HOME**

1. NFIP Map Number or Community-Panel Number (Community name, if not the same as "A") 06073C0778G	2. NFIP Map Panel Effective / Revised Date 05/16/2012	3. Is there a Letter of Map Change (LOMC)? <input checked="" type="radio"/> NO <input type="radio"/> YES (If yes, and LOMC date/no. is available, enter date and case no. below).	
4. Flood Zone X (NOT AN SFHA)	5. No NFIP Map	Date	Case No.

**C. FEDERAL FLOOD INSURANCE AVAILABILITY (Check all that apply.)**

1. ☒ Federal Flood Insurance is available (community participates in the NFIP). ☒ Regular Program ☐ Emergency Program of NFIP

2. ☐ Federal Flood Insurance is not available (community does not participate in the NFIP).

3. ☐ Building/Mobile Home is in a Coastal Barrier Resources Area (CBRA) or Otherwise Protected Area (OPA). Federal Flood Insurance may not be available.

CBRA/OPA Designation Date: \_\_\_\_\_

**D. DETERMINATION**

**IS BUILDING/MOBILE HOME IN SPECIAL FLOOD HAZARD AREA (ZONES CONTAINING THE LETTERS "A" OR "V")?** ☐ YES ☒ NO

If yes, flood insurance is required by the Flood Disaster Protection Act of 1973.

If no, flood insurance is not required by the Flood Disaster Protection Act of 1973. Please note, the risk of flooding in this area is only reduced, not removed.

This determination is based on examining the NFIP map, any Federal Emergency Management Agency revisions to it, and any other information needed to locate the building /mobile home on the NFIP map.

**E. COMMENTS (Optional)**

THE PROPERTY IS NOT LOCATED IN A SPECIAL FLOOD HAZARD AREA (SFHA).  
IT IS IN ZONE X (NOT AN SFHA).

**F. PREPARER'S INFORMATION**

NAME, ADDRESS, TELEPHONE NUMBER (If other than Lender)  Property I.D. 1001 Wilshire Blvd. Los Angeles, CA 90017 800-626-0106	DATE OF DETERMINATION  05/17/2021  OrderID: 3737823
---	---



## **TERMS AND CONDITIONS**

The Property I.D. MAX Report (Report) is subject to each of the following Terms and Conditions. Each Recipient (as that term is defined below) of the Report hereby acknowledges and agrees that the Report is subject to the following Terms and Conditions, and each Recipient agrees to be bound by such Terms and Conditions. Use of this Report by any Recipient constitutes acceptance of the Terms and Conditions to the Report. The Terms and Conditions below are hereby incorporated by this reference into the Report. This Report is not an insurance policy.

The following persons or entities, if any, are deemed "Recipients" of this Report: (1) the seller of the real property that is the subject of the specific transaction for which this Report was issued; (2) that seller's agent and broker; (3) the buyer of the real property that is the subject of the specific transaction for which this Report was issued; (4) that buyer's agent and broker; (5) Transaction Coordinator; and (6) the escrow officer and escrow company handling the specific transaction for which this Report was issued. This Report is for the exclusive use of the Recipients. No person or entity, other than the Recipients, shall be entitled to use or rely on the Report. This Report may not be used, referred to, or relied upon by any person or entity other than the Recipients. No person or entity, other than the Recipients, shall be deemed, treated, or considered to be a beneficiary (intended or otherwise) of this Report. If any Recipients do not intend to be bound by the terms, conditions, limitations, and disclaimers in this Report, or if any of them otherwise determine this Report is unacceptable, Recipients should immediately cancel this Report by emailing their cancellation of this Report to: [orders@propertyid.com](mailto:orders@propertyid.com). Recipients are obligated to make disclosures that are within their actual knowledge.

This Report has been issued in connection with a particular transaction for the sale of the real property described in the Report. The Report may only be used in connection with that particular transaction. If an escrow number has been provided to Property I.D., then this Report may only be used in connection with that particular escrow. The Report may not be used for any other transaction or escrow.

The Report may not be used, for any purpose, if the Recipients have not paid for the Report.

This Report is made for the real property specifically described in the Report (the "Subject Property"). The Subject Property shall not include any property beyond the boundaries of the real property described in the Report. The Subject Property shall not include any structures (whether located on the Subject Property, or not), easements, or any right, title, interest, estate, or easement in any abutting streets, roads, alleys, lanes, ways, or waterways.

No determination is made and no opinion is expressed, or intended, by this Report concerning the right, entitlement, or ability to develop or improve the Subject Property. Property I.D. has no information concerning whether the Subject Property can be developed or improved. Property I.D. expresses no opinion or view, and assumes no responsibility, with respect to the development or improvement of the Subject Property.

No determination is made and no opinion is expressed, or intended, by this Report as to title to the Subject Property. No determination is made and no opinion is expressed, or intended, by this Report concerning whether the Subject Property is comprised of legal lots in conformance with the California Subdivision Map Act or local ordinances.

No determination is made and no opinion is expressed, or intended, by this Report concerning architectural, structural, mechanical, engineering, or legal matters. No determination is made and no opinion is expressed, or intended, by this Report concerning structures or soils on or outside of the Subject Property, including, without limitation, habitability of structures or the Subject Property, suitability of the Subject Property for construction or improvement, potential for soil settlement, drainage, soil subsidence, or other soil or site conditions. No determination is made and no opinion is expressed, or intended, by this Report concerning the marketability or value of the Subject Property. Property I.D. has not conducted any testing of the Subject Property. Property I.D. has not conducted any physical or visual examination or inspection of the Subject Property. This Report is not a substitute for a physical or visual examination or inspection of the Subject Property. If detailed on-site information regarding geologic, environmental, engineering, planning, or other professional studies is desired, Property I.D. recommends that an appropriate qualified professional consultant be retained.

No determination is made and no opinion is expressed, or intended, by this Report concerning the existence of hazardous or toxic materials or substances, or any other defects, on or under the Subject Property, unless specifically described in the Report.

No determination is made and no opinion is expressed, or intended, by this Report concerning any condition of the Subject Property, unless that condition is specifically described in the Report. The Report is intended to address only those matters expressly described in the text of the Report. The Report is not intended to address any matter (either expressly or impliedly) not specifically described in the text of the Report.

This Report is issued as of the date identified in the Report. Property I.D. shall have no obligation to advise any Recipient of any information learned or obtained after the date of the Report even if such information would modify or otherwise affect the Report. Subsequent to Property I.D.'s acquisition of Government Records, changes may be made to said Government Records and Property I.D. is not responsible for advising the Recipients of any changes. Property I.D. will update this Report upon request and at no charge during the transaction process for which this Report was issued, but not to exceed one year from the date of the Report. Likewise, Property I.D. is not liable for any impact on the Subject Property that any change to the Government Records may have.

No determination is made and no opinion is expressed, or intended, by this Report concerning the need to purchase earthquake or flood insurance for the Subject Property. In preparing the Report, Property I.D. has accurately reported on information contained in Government Records. Property I.D. has reviewed and relied upon those Government Records specifically identified and described in the Report. Property I.D. has not reviewed or relied upon any Government Records that are not specifically identified in the Report. Property I.D. also has not reviewed any parcel maps, plat maps, survey maps, surveyor maps, assessor maps, assessor parcel maps, developer maps, or engineering maps, whether or not such maps have been recorded. No determination is made and no opinion is expressed, or intended, by the Report concerning any matters identified in Government Records that were not reviewed by Property I.D. If any Recipient has a question concerning the specific Government Records reviewed (or not reviewed) by Property I.D., then the Recipients should contact Property I.D.'s Customer Service Department at (800) 920-5603.

Mapped hazard zones may represent generalized hazard information. If the questionable edge of a hazard zone impacts any portion of the Property, the report will reflect that the Property is "IN" the zone. If the Subject Property shares a common area with other properties (examples include condominiums, planned developments, town homes, and mobile homes) and any portion of the common area of the complex in which the Subject Property is located is situated in the specified hazard zone, due to the quality and availability of the parcel boundary information supplied by the county, "IN" may be reported even if the property/unit/lot that is the subject of this report is itself not in the specified hazard zone. If the county's parcel boundaries include only the individual unit's boundaries and do not include common areas for which property owners may also be responsible, hazards that exist only in the common areas may not be reported as "IN". When found in the hazard determination the terms "zone", "area", or "mapped" are words strictly defined as geographic locations delineated by specific boundaries identified in the maps and/or data prepared by the applicable governmental agency.

Property I.D. has relied upon the Government Records specifically identified in the Report without conducting an independent investigation of their accuracy. Property I.D. assumes no responsibility for the accuracy of the Government Records identified in the Report.

To the extent that any Recipient has provided information to Property I.D. (including, without limitation, a legal description of the Subject Property), Property I.D. has relied upon that information in preparing this Report. Property I.D. has not conducted an independent investigation of the accuracy of the information provided by the Recipient. Property I.D. assumes no responsibility for the accuracy of information provided by the Recipient. Property I.D. shall be subrogated to all rights of any claiming party against anyone including, but not limited to, another party who had actual knowledge of a matter and failed to disclose it to the Recipients in writing prior to the close of escrow.

Except as specifically described in the Report, Property I.D. makes no warranty or representation of any kind, express or implied, with respect to the Report. Property I.D. expressly disclaims and excludes any and all other express and implied warranties, including, without limitation, warranties of merchantability or fitness for a particular purpose.

Property I.D. shall have no responsibility, or liability, for any lost profits, consequential damages, special damages, indirect damages, or incidental damages allegedly suffered as a result of the use of, or reliance on, the Report.

The Report shall be governed by, and construed in accordance with, the laws of the State of California.

This Report constitutes the entire, integrated agreement between Property I.D. and Recipients, and supersedes and replaces all prior statements, representations, negotiations, and agreements.

If any provision of the Terms and Conditions to this Report is determined to be invalid or unenforceable for any reason, then such provision shall be treated as severed from the remainder of the Terms and Conditions, and shall not affect the validity and enforceability of all of the other provisions of the Terms and Conditions.

Any dispute, controversy, or claim arising out of, or relating in any way, to the Report, shall be resolved by binding arbitration in Los Angeles, California, in accordance with the arbitration rules of the Judicial Arbitration and Mediation Service ("JAMS"). You hereby agree that, by agreeing to binding arbitration, you are waiving the right to a trial by jury and you are waiving the right to participate in a class action. The prevailing party in the arbitration shall be entitled to its attorneys' fees and costs, including, without limitation, the fees of the arbitrator.

[Return to 1 Page NHD™](#)